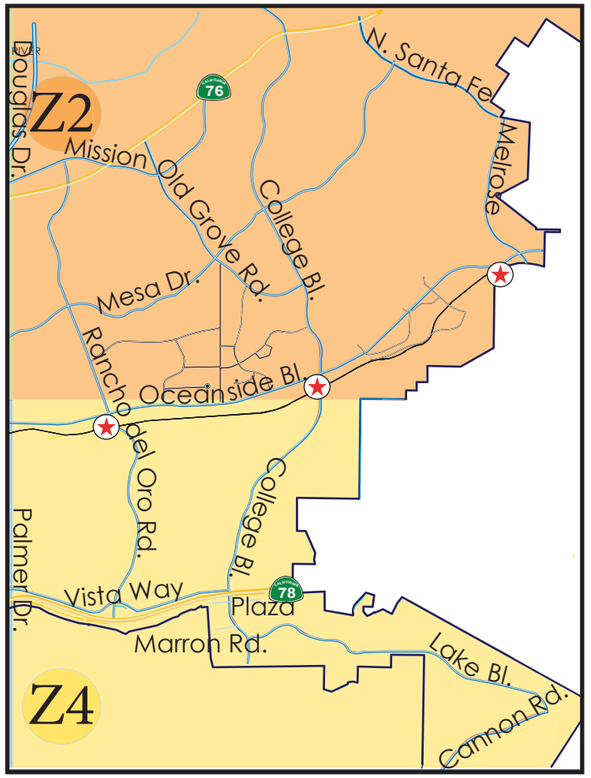

Z2 ZONE TWO Z4 ZONE FOUR

The map represents four zones.

Z2 Zone 2: Douglas Dr. east to Santa Fe and Melrose Dr. to Oceanside Blvd. and El Camino Real

Z4 Zone 4: Palmer Dr. at Vista Way, to Cannon and Lake Blvd. to City Border east of College Blvd.

★ LIGHT RAIL STOPS

...continued from Restaurant/Lounge - 4

Steak And Seafood

Z3 333 Pacific • 333 N Pacific St. • 433-3333
Z1 Joe's Crab Shack • 314 Harbor Dr. • 722-1345
Z1 Harbor Fish & Chips • 276 Harbor Dr. • 722-4977
Z3 Hunter Steakhouse • 1221 Vista Way •433-2633
Z1 Lighhouse Oyster Bar & Grill • 262 Harbor Dr. • 433-1900
Z1 Monterey Bay Canners • 1325 Harbor Dr. • 722-3474
Z3 Outback Steakhouse • 2485 Vista Way • 754-8825
Z3 Red Lobster • 2471 Vista Way • 433-5623
Z1 Rockin Baja Lobster • 258 Harbor Dr. • 967-6199
Z3 Tin Fish • 302 N The Strand • 966-0007

Szechwan

Z3 Chef Chin • 3829 Plaza Dr. • 806-9607
Z2 Chin's Szechwan • 4140 Oceanside Blvd. • 631-4808

Thai

Z3 B Thai Table • 1910 Oceanside Blvd. • 721-4850
Z2 Café De Thai • 4196 Oceanside Blvd. • 945-5533
Z2 Charming Siam Rest.• 4231 Oceanside Blvd. • 717-1543
Z1 Ocean Thai Cuisine • 3846 Mission Ave. • 967-9901
Z3 Ocean Thai Cuisine • 2455 Vista Way • 722-9779
Z3 Papaya Bay • 3815 Mission Ave. • 547-4482
Z3 Rim Talay • 508 Mission Ave. • 435-2007
Z3 Thai Garden • 4750 Oceanside Blvd. • 940-1009
Z2 Thai Table • 1910 Oceanside Blvd. • 721-4850
Z3 Thai Wok In • 511 Mission Ave. • 754-2167

Vietnamese

Z4 I Love Pho • 3809 Plaza Dr. • 630-8889
Z2 Mr. Pho • 4750 Oceanside Blvd. • 940-1306
Z1 Pho House • 3753 Mission Ave. • 754-9999
Z3 Pho Oceanside • 518 Oceanside Blvd. • 754-2828
Z2 Yummy Pho • 4225 Oceanside Blvd. • 631-1800

The Oceanside Dine Guide is a publication of the City of Oceanside. It is not an inclusive list of all restaurants, grills, lounges or pubs and is in no way considered to be an infallible source of information for the City of Oceanside. The City of Oceanside does not endorse nor support any business over another nor does it recommend any business to any person (s). The Oceanside Dine Guide is an informational supplement only. Please contact: Patricia Mosher at 760-435-3357 with any changes.

* All phone numbers in this guide start with a 760 area code.
City of Oceanside • 300 North Coast Hwy. • 760-435-4500
www.ci.oceanside.ca.us

COCO'S RESTAURANT RED RIBBON BAKESHOP LE RENDEZ-VOUS BAKERY PETITE MADELINE BAKERY SAN LUS REY BAKERY ENZO'S BBQ FELIX'S BBQ THAT BOY GOOD BBQ APPLEBEE'S BEACH CLUB BREAKWATER BREWING CO CHILI'S P&Q'S PUB LARRY'S BEACH CLUB LB'S SPORTS BAR & GRILL LIGHTHOUSE OYSTER BAR & GRILL ROOKIES SPORTS GRILLE PCH SPORTS BAR & GRILL PIER VIEW PUB Q RESTAURANT & SPORTS BAR TREMONT STREET BAR & GRILL TONY'S SPORTS BAR & GRILL CHINA STAR SUPER BUFFET CHINATOWN EXPRESS GREAT WOK OF CHINA THE MANDARIN OCEANSIDE CHINESE PANDA EXPRESS PICK UP STIX QUICK WOK 2 SPOONS COFFEE CO BACK ROCK COFFEE BAR CAPTAIN'S HELM THE CUP CUPPY'S COFFEE HILL STREET COFFEE JITTERS KONA HUT MIKE'S BAGEL & COFFEE SHOP NAUTICAL BEAN PIER VIEW COFFEE CO STARBUCKS AZAFRAN CUBAN CUISINE CREAM OF THE CROP CROQUE FAMOUS SANDWICHES EINSTEIN BROS BAGEL CHEESE STEAK GRILL PORT OF SUBS GANDOLFO'S DELI BUCCANEER BEACH CLUB CHOW'S DONUTS DONUT HOUSE HILL STREET DONUT HOUSE I LOVE BAGELS CAFE KEN'S DONUTS K'S DO[illegible]'S [illegible] 101 CAFE BREAKFAST CLUB [illegible] NIA BEACH BREAK CAFE BESSIE'S CAFE CA[illegible] T DON'S COUNTRY

DINE GUIDE OCEANSIDE

KITCHEN GRA[illegible] R HOUSE CAFE HOME TOWN BU[illegible] NSIDE IHOP JOLLY RO[illegible] T LONGBOARDER CAFE MARY'S FAMILY RESTAURANT [illegible] YS DINER [illegible] ER THE FLYING PIG PUB & KITCHEN [illegible] Y'S BURGER HOUSE WINGS-N-THINGS WINGS PIZZA-N--THNGS DAPHNE'S GREEK CAFE L&L HAWAIIAN BBQ TERI CAFE OHAN HAWAIIAN BBQ OLOA SAMOA BASKIN ROBBINS BUBBLE TEA COLDSTONE CREAMERY DAIRY QUEEN FROYO LOVE FRUGOS YOGURT GOLDEN SPOON FROZEN YOGURT JAMBA JUICE MAUI WOWI NANA'S & POP'S SWEET SHOP OCEAN RAINBOW RED CUP YOGURT BIG BOB'S BEST PIZZA BROOKYN BOYZ PIZZA CARMINE'S PIZZA DOMINIC'S LA CASA PIZZA PASTA BREAK CHUCK E CHEESE CUSIMANO'S PIZZA GIANNI'S PIZZA PIZZERIA VENTI ROMANO'S MACARONI GRILL ROUND TABLE PIZZA SANTINO'S PIZZA SHAKEY'S PIZZA PARLOR THE PRIVATEER UPPER CRUST PIZZA ROSINA'S TWON BROTHERS FROM ITALY VENETO'S FISH JOINT GO GO JAPAN HANA RESTAURANT HARNEY SUSHI HON SUSHI JF JAPANESE CAFE KAISEN SUSHI LOVE BOAT SUSHI BAR SUSHI 21 SUSHI ISLAND SUSHI N JOY UMI JAPANESE GRILL WARAI SUSHI AZIA ANITA'S BULL TACO CABO GRILL CAFE OSARITA CEJAS DINER & GRILL CHIPOTLE COLIMA'S MEXICAN FOOD DAVINA'S CABO GRILL DAVINA'S MEXICAN FOOD DE KOTIJA TACO SHOP EL BRONCO TACO EL MUNDO DE MARISCOS EL TORITO RESTAURANT EL TUCAN MEXICAN RESTAURANT FIESTA MEXICANA RESTAURANT GOURMET TAMALES JOHNNY MANANAS JOSE'S TACO SHOP LA FUENTE LA

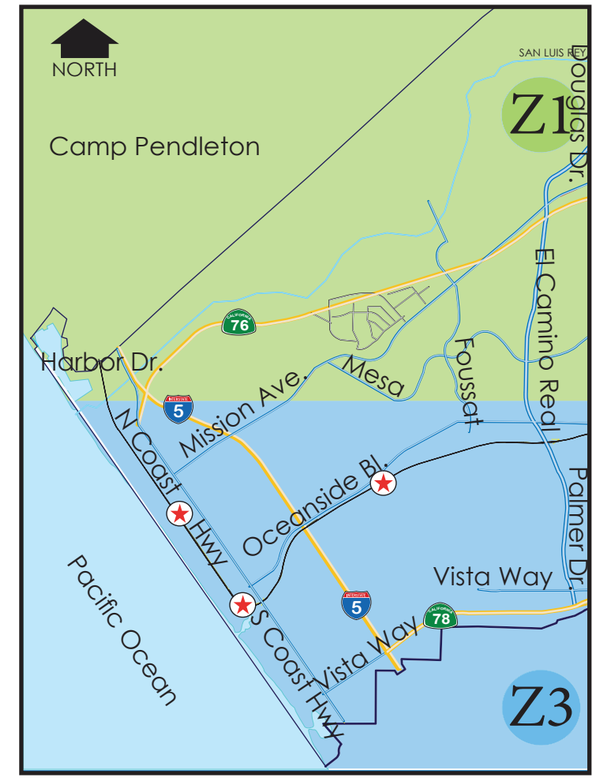

Z1 ZONE ONE Z3 ZONE THREE

The map represents four zones.

Z1 Zone 1: Harbor Dr., 1100 N. Coast Hwy., East to Hwy 76 and ends at Douglas Dr.

Z3 Zone 3: 1100 block of N. Coast Hwy, to 2000 block of S. Coast Hwy. to Hwy 78, and ends at Palmer Dr. at Vista Way

LIGHT RAIL STOPS

Bakery/Restaurant

Z1 Coco's Restaurant • 3905 Mission Ave. • 721-6462
Z1 Le Rendez-Vous Bkry• 4225 Oceanside Blvd. • 583-2779
Z3 Petite Madeline Bakery • 223 N Coast Hwy. • 231-7300
Z2 Red Ribbon Bakeshop • 47 Douglas Dr. • 754-8460
Z2 San Luis Rey Bakery • 490 El Camino Real • 433-7242

BBQ

Z3 Crossroads • 2241 S El Camino Real • 722-0552
Z2 Enzo's Bbq • 4111 Oceanside Blvd. • 643-9602
Z2 Felix's Bbq With Soul • 3613 Ocean Ranch Blvd.• 439-7072
Z2 That Boy Good Bbq • 207 N Coast Hwy. • 433-4227

Sports Bar & Grill

Z3 Applebee's Grill & Bar • 2146 Vista Way • 757-5848
Z3 Beach Club • 1903 S. Coast Hwy. • 757-2955
Z3 Breakwater Brewing Co. • 101 N Coast Hwy. • 433-6064
Z3 Chilis' Grill & Bar • 2627 Vista Way • 967-1064
Z3 Hosie's Pacific Pub • 113 S Coast Hwy. • 722-5968
Z3 Larry's Beach Club • 1145 S Tremont St. • 439-4464
Z2 Junkyard Grill • 3613 Ocean Ranch Blvd. • 231-6600
Z3 Larry's Beach Club • 1145 Tremont St. • 439-6646
Z1 LB's Sports Bar & Grill • 3375 Mission Ave. • 433-5087
Z1 Lighthouse Oyster Bar & Grill • 262 S. Harbor Dr. • 433-1900
Z3 Rookies Sports Grille • 2216 S El Camino Real • 757-1123
Z3 P&Q's Pub • 1910 Oceanside Blvd. #F • 757-9280
Z3 PCH Sports Bar & Grille • 1835 S.Coast Hwy. • 433-9187
Z3 Pier View Pub • 301 Pier View Way • 757-2827
Z3 Q's Restaurant & Sports Bar • 2725 Vista Way • 757-7070
Z3 The Cheesesteak Grill • 1771 S Oceanside Blvd. • 529-0077
Z3 Tremont Street Sports Bar • 311 N Tremont St. • 435-9555
Z1 Tony's Sports Bar & Grill • 274 S Harbor Dr. • 433-8466

Chinese

Z3 China Star Super Buffet • 1401 Mission Ave. • 435-9001
Z4 Chinatown Express • 3910 Vista Way • 806-6567
Z4 Chin's Szechwan Rest. • 4140 Oceanside Blvd. • 631-4808
Z2 Great Wok Of China • 4635 Frazee Rd. • 439-8939
Z3 The Mandarin • 1058 Mission Ave. • 439-0288
Z1 Mission Asian Market • 3320 Mission Ave. • 722-8024
Z2 Oceanside Chinese • 495 College Blvd. • 758-1008
Z2 Panda Express • 4121 Oceanside Blvd. • 732-1196
Z3 Panda Express • 1068 Mission Ave. • 721-9866
Z2 Panda Express • 47 Douglas Dr. • 967-9006
Z2 Pick Up Stix • 125 Old Grove Rd. • 967-4081
Z2 Chu's Quick Wok • 815 College Blvd. • 726-7771
Z3 Quik Wok • 2184 Vista Way • 439-2228

Coffee Shops

Z4 2 Spoons Coffee Co • 3829 Plaza Dr. • 724-1220
Z3 Black Rock Coffee Bar • 1918 Oceanside Blvd. • 936-3751
Z3 Captain's Helm • 1832 S Coast Hwy. • 721-1004
Z3 The Cup • 206 Wisconsin Ave. • 231-9817
Z2 Cuppy's Coffee • 4635 Frazee Rd. • 529-0491
Z3 Hill Street Cafe • 520 S Coast Hwy. • 966-0985
Z3 Hit the Spot Coffee • 624 S Coast Hwy. • 433-3004
Z3 Jitters • 510 N Coast Hwy. • 967-7886
Z3 Kona Hut • 1940 S Freeman St. • 757-7873
Z4 Mike's Bagel & Coffee Shop • 3529 Cannon Rd. • 732-0133
Z1 Nautical Bean • 240 Harbor Dr. • 722-4851
Z3 Pier View Coffee Co • 300 Pier View Way • 966-1150

...continued from Coffee Shops - 1

Z2 Starbucks #5212 • 815 College Blvd. • 945-7965
Z4 Starbucks #5832 • 4176 Oceanside Blvd. • 758-7812
Z3 Starbucks #5432 • 2183 Vista Way • 721-1155
Z4 Starbucks #2847 • 3480 Marron Rd. • 434-0759
Z2 Starbucks #6787 • 3760 Mission Ave. • 966-1042
Z3 Starbucks #9688 • 1779 Oceanside Blvd. • 529-0866
Z4 Starbucks #1034 • 3702 Plaza Dr. • 631-8213
Z2 Starbucks #9349 • 175 Old Grove Rd. • 967-1912

Deli/Sandwiches

Z4 Cream Of The Crop • 2009 S Coast Hwy. • 433-2757
Z2 Croque Famous Sand. • 3800 Oceanic Dr. • 722-2690
Z3 Cheese Steak Grill • 1771-C Oceanside Blvd. • 529-0077
Z2 Gandolfo's Deli • 3617 Ocean Ranch Blvd. • 435-0006
Z3 Port Of Subs • 510 Oceanside Blvd. • 439-3354

Donuts & Bagels

Z3 Chow's Donuts • 1906 Oceanside Blvd. • 757-1355
Z2 Donut House • 4171 Oceanside Blvd. • 940-1864
Z2 The Donut Park • 650 Douglas Dr. • 722-3933
Z3 Einstein Brothers Bagels • 2183 Vista Way • 433-8330
Z3 Hill Street Donut House • 1926 S Coast Hwy. • 439-7741
Z3 I Love Bagels Cafe • 3910 Vista Way • 945-3838
Z3 Ken's Donuts • 1950 Oceanside Blvd. • 967-6508
Z2 K's Donuts • 4750 Oceanside Blvd. • 630-2858
Z4 Mike's Bagel Shop • 3529 Cannon Rd. • 732-0133
Z3 Mission Donut House • 1502 Mission Ave. • 757-2979
Z2 Oceanside Donuts • 3772 Mission Ave. • 967-1699
Z4 Sam's Donuts • 3504 College Blvd. • 945-0416
Z3 Sk's Donuts • 1129 S Coast Hwy. • 722-0455
Z2 Tan's Donuts • 3375-A Mission Ave. • 967-9405
Z2 Yum-Yum Donuts • 3304 Mission Ave. • 435-9418

Family Restaurant

Z3 101 Café • 631 S Coast Hwy. •722-5220
Z3 Breakfast Club Diner Calif • 228 N Coast Hwy. • 722-3124
Z3 Beach Break Cafe • 1802 S Coast Hwy. • 439-6355
Z1 Beach Break at the Harbor • 280-A Harbor Dr. • 722-7837
Z3 Bessie's Café • 232 S Coast Hwy. • 967-9371
Z3 Buccaneer Beach Club • 1508 S Pacific St. • 966-1804
Z1 Carrow's • 936 N. Coast Hwy. • 722-9435
Z2 Coco's Restaurant • 3905 Mission Ave. • 721-6462
Z1 Denny's Restaurant • 487 Harbor Dr. • 722-6705
Z2 Denny's Restaurant • 605 College Blvd. • 758-8548
Z3 Denny's Restaurant • 2273 S El Camino Real • 757-0345
Z3 Don's Country Kitchen • 1938 S Coast Hwy. • 722-7337
Z1 Grandma's Hilltop Cafe • 539 Vista Bella Dr. • 757-8777
Z3 Harbor House Cafe • 714 N Coast Hwy. • 722-2254
Z2 Home Town Buffet • 491 College Blvd. • 945-6080
Z4 Hooters Of Oceanside • 3186 Vista Way • 433-4668
Z3 IHOP • 1806 Oceanside Blvd. • 721-6282
Z2 IHOP • 4523 Oceanside Blvd. • 630-1460
Z2 Jennie's Cafe • 1034 S Coast Hwy. • 433-2060
Z1 Jolly Roger Restaurant • 1900 Harbor Dr. • 722-1831
Z3 Longboarder Cafe • 400 Mission Ave. • 435-2290
Z3 Mary's Family Restaurant • 307 N Coast Hwy. • 722-3052
Z3 Mimi's Café • 2177 Vista Way • 721-7170
Z2 Paul's Place • 3671 Mission Ave. • 721-0124
Z2 Pit Stop Diner • 3825 Mission Ave. • 901-4299
Z3 Ruby's Diner • One Oceanside Pier •433-7829
Z4 Smash Burger • 3460 Marron Rd. • 729-1686

...continued from Family Restaurants - 2

Z3 Swami's Cafe • 608 Mission Ave. • 966-1203
Z3 The Flying Pig Pub & Kitchen • 626 S Tremont St. • 453-2940
Z3 Ty's Burger House • 515 Mission Ave. • 757-5890
Z3 Wings-N-Things • 2525 Vista Way • 722-8895
Z2 Wings Pizza-N-Things • 4225 Oceanside Blvd. • 631-4700

Greek

Z4 Daphne's Greek Cafe • 3480 Marron Rd. • 434-1861
Z2 Maan's Grill • 4259 Oceanside Blvd. • 726-2249

Hawaiian/Samoan/Chamorro

Z2 Guahan Grill • 4259 Oceanside Blvd. • 805-4826
Z3 L & L Hawaiian Bbq • 4225 Oceanside Blvd. • 726-0888
Z2 L & L Hawaiian Bbq • 2455 Vista Way • 722-8383
Z2 Teri Cafe • 3809 Plaza Dr. • 945-8888
Z4 Teri Cafe • 2249 S El Camino Real • 722-8399
Z3 Ohana Hawaiian Bbq • 459 College Blvd. • 630-6800
Z2 Oloa Samoa • 1906 Oceanside Blvd. • 757-6562

Ice Cream, Yogurt & Smoothies

Z3 Baskin Robbins • 1112 S Coast Hwy. • 722-0654
Z2 Baskin Robbins • 4201 Oceanside Blvd. • 631-1375
Z3 Bubble Tea • 318 Pier View Way • 967-0088
Z3 Coldstone Creamery • 409 Mission Ave. • 722-0880
Z2 Coldstone Creamery • 4635 Frazee Rd. • 433-8658
Z3 Dairy Queen • 302 Mission Ave. • 722-7030
Z4 Froyo Love • 3480 Marron Rd. • 744-3831
Z4 Frugos Yogurt • 3509 Cannon Rd. • 434-0701
Z2 Golden Spoon Frzn Ygrt • 4160 Oceanside Blvd. • 940-9866
Z3 Jamba Juice • 2619 Vista Way • 433-6719
Z4 Jamba Juice • 3480 Marron Rd. • 730-1821
Z3 Maui Wowi • 301 Mission Ave. • 529-9933
Z1 Nana's & Pop's Sweet Shop • 280 Harbor Dr. • 722-1723
Z2 Ocean Rainbow • 3784 Mission Ave. • 435-0750
Z3 Red Cup Yogurt • 301 Mission Ave. • 637-2189
Z2 Red Cup Yogurt • 4259 Oceanside Blvd. • 842-8738

Italian/Pizza

Z2 Big Bob's Best Pizza • 3617 Ocean Ranch Blvd. • 231-5050
Z4 Brooklyn Boyz Pizza • 2183 Vista Way • 439-9184
Z3 Carmine's Pizza • 119 S Coast Hwy. • 966-6888
Z3 Chuck E. Cheese • 2481 Vista Way • 439-1444
Z4 Cusimano's Pizza • 3809 Plaza Dr. • 414-1200
Z1 Dominic's • 268 Harbor Dr. • 754-1881
Z1 Fratelli's Italian Kitchen • 3915 Mission Ave. • 696-9007
Z4 Gianni's Pizza • 3910 Vista Way • 724-2670
Z1 Killer Pizza from Mars • 3772 Mission Ave. • 722-6060
Z3 La Casa Pizza • 209 N Tremont St. • 722-1949
Z3 Manhattan Giant Pizza • 1060 Mission Ave. • 721-3660
Z2 Pasta Break • 4121 Oceanside Blvd. • 579-2566
Z3 Pizzeria Venti • 215 N Coast Hwy. • 433-8420
Z3 Romano's Macaroni Grill • 2655 Vista Way • 722-9905
Z2 Rosina's • 3613 Ocean Ranch Blvd. • 721-5000
Z4 Round Table Pizza • 3440 Marron Rd. • 434-5977
Z3 Santino's Pizza • 401 Mission Ave. • 967-6300
Z2 Shakey's Pizza Parlor • 4141 Oceanside Blvd. • 940-4243
Z3 The Privateer • 1706 S Coast Hwy. • 453-2500
Z2 Two Brothers From Italy • 4760 Oceanside Blvd. • 758-3638
Z2 Upper Crust Pizza • 4196 Oceanside Blvd. • 630-9330
Z3 Veneto's • 604 N Coast Hwy. • 722-1228

...continued from Italian/Pizza - 3

Japanese

Z3 Fish Joint • 514 S Coast • 450-0646
Z2 Go Go Japan • 4121 Oceanside Blvd. • 630-1288
Z3 Hana Restaurant • 2415 Vista Way • 439-3283
Z3 Harney Sushi • 301 Mission Ave. • 967-1820
Z3 Hon Sushi • 1733 S Coast Hwy. • 529-0255
Z2 JF Japanese Cafe • 4225 Oceanside Blvd. • 945-2156
Z3 Kaisen Sushi • 1906 Oceanside Blvd. • 757-1484
Z2 Love Boat Sushi Bar • 125 Old Grove Rd. • 721-3737
Z3 Sushi 21 • 2216 S El Camino Real • 722-8210
Z2 Sushi Island • 4645 Frazee Rd. • 721-0088
Z3 Sushi N Joy • 2530 Vista Way • 721-1888
Z3 Umi Japanese Grill • 401 Mission Ave. • 439-3566
Z2 Warai Sushi • 4750 Oceanside Blvd. • 630-3770

Korean

Z1 Aria • 3744 Mission Ave. • 967-4090

Mexican

Z3 Anita's #1 • 2251 El Camino Real • 433-3434
Z3 Anita's #2 • 309 S Coast Hwy. • 722-6323
Z3 Bull Taco • 1813 - 1815 S Coast Hwy. • 453-2103
Z3 Cabo Grill • 212 N Tremont St. • 637-2480
Z3 Café Rosarita • 1816 Oceanside Blvd. • 722-6224
Z1 Carlito's Chicken • 158 Roymar Rd. • 433-3427
Z2 Cejas Diner & Grill • 4529 Oceanside Blvd. • 518-3464
Z3 Chipotle Mexican Grill • 2611 Vista Way • 721-6904
Z2 Chipotle Mexican Grill • 4111 Oceanside Blvd. • 659-4147
Z3 Colima's Mexican Food • 404 Pier View Way • 439-4045
Z3 Davina's Cabo Grill • 212 N Tremont • 637-2450
Z1 Davina's Mexican Food • 3320 Mission Ave. • 722-8017
Z3 De Kotija Taco Shop • 3504 College Blvd. • 758-0399
Z2 El Bronco Taco • 4171 Oceanside Blvd. • 643-0881
Z2 El Mundo De Mariscos • 3110 San Luis Rey Rd. • 754-8922
Z3 El Torito Restaurant • 2693 Vista Way • 439-5407
Z1 El Tucan Mexican Food • 3935 Mission Ave. • 966-1396
Z1 Fiesta Mexicana Restaurant • 3784 Mission Ave. • 757-9872
Z2 Gourmet Tamales • 3616 Ocean Ranch Blvd. • 439-3343
Z3 Johnny Mañanas • 308 Mission Ave. • 721-9999
Z4 Jose's Taco Shop • 3910 Vista Way • 941-8881
Z3 Karina's Ceviche & Oysters • 1702 Mission Ave. • 722-7000
Z2 La Fuente • 2600 Temple Heights Dr. • 806-0049
Z2 La Hacienda • 300 Douglas Dr. • 757-8041
Z3 La Perla Tapatia • 1919 Mission Ave. • 721-8486
Z3 Los Tacos • 2183 Vista Way • 757-8226
Z2 Marieta's • 485 Vandegrift • 967-1769
Z3 Marisco's Los Pino's • 1950 Oceanside Blvd. • 439-4713
Z3 Marisco's Ensenada • 1405 S El Camino Real • 967-6024
Z2 Mi Asador • 4750 Oceanside Blvd. • 758-9672
Z1 Pedro's Tacos • 656 Benet Rd. • 722-7221
Z2 Pollo's Maria • 125 Old Grove Rd. • 435-9071
Z2 Rubio's • 4201 Oceanside Blvd. • 806-4703
Z2 Victoria's Mexican Food • 495 College Blvd. • 414-1104

Peruvian

Z2 Panca • 1902 S Coast Hwy. • 722-3396

Restaurant/Lounge

Z3 Rat Pack Lounge • 121 Brooks St. • 439-6988
Z3 Red Rooster • 1985 Oceanside Blvd. • 754-8383

...continued to back page 5