

**Priority 1 Dispatch Times- Police**

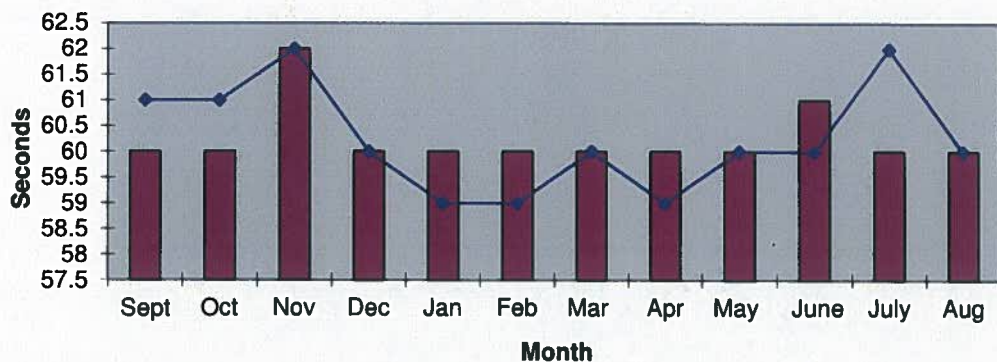

**911 Calls**

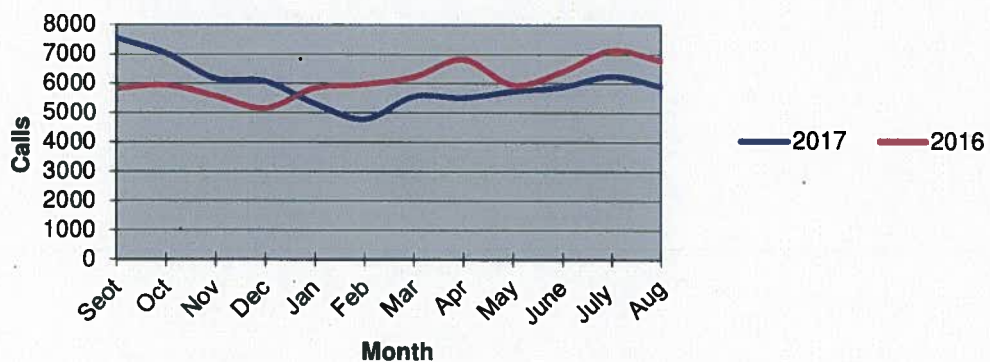

**Calls for Service**

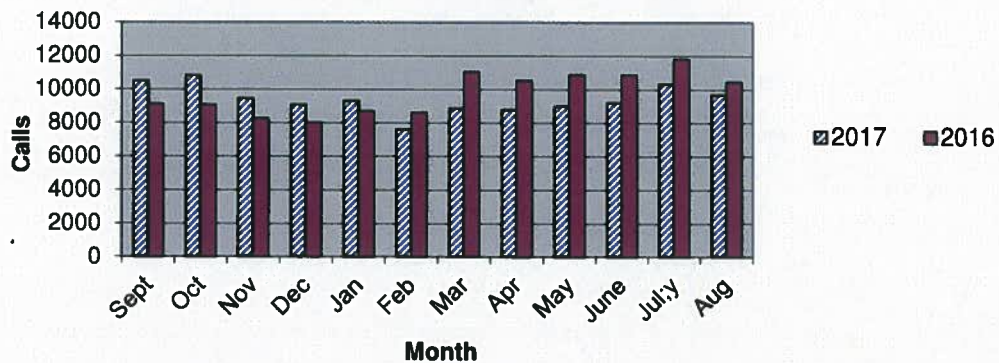

**OCEANSIDE POLICE DEPARTMENT  
FBI INDEX CRIMES**

|                         | MONTHLY CASE ACTIVITY 2017 |     |     |     |     |     |     |     |     |     |     |     | YEAR TO DATE COMPARISON |      | % CHANGE |        |
|-------------------------|----------------------------|-----|-----|-----|-----|-----|-----|-----|-----|-----|-----|-----|-------------------------|------|----------|--------|
|                         | JAN                        | FEB | MAR | APR | MAY | JUN | JUL | AUG | SEP | OCT | NOV | DEC | 2016                    | 2017 |          | CHANGE |
|                         |                            |     |     |     |     |     |     |     |     |     |     |     | 2016                    | 2017 |          | CHANGE |
| 1. HOMICIDE             | 0                          | 1   | 1   | 0   | 1   | 1   | 3   | 1   |     |     |     |     | 5                       | 8    | 3        | 60.0%  |
|                         | 0                          | 0   | 2   | 0   | 0   | 1   | 1   | 1   |     |     |     |     | 2                       | 5    | 3        | 150.0% |
| 2. RAPE                 | 6                          | 4   | 13  | 0   | 7   | 6   | 4   | 8   |     |     |     |     | 35                      | 48   | 13       | 37.1%  |
|                         | 2                          | 3   | 6   | 1   | 1   | 0   | 1   | 1   |     |     |     |     | 6                       | 15   | 9        | 150.0% |
| 3. ROBBERY              | 15                         | 14  | 17  | 12  | 15  | 9   | 16  | 15  |     |     |     |     | 112                     | 113  | 1        | 0.9%   |
|                         | 8                          | 6   | 6   | 1   | 5   | 3   | 6   | 5   |     |     |     |     | 32                      | 40   | 8        | 25.0%  |
| 4. AGGR. ASSAULT        | 32                         | 35  | 44  | 21  | 38  | 42  | 37  | 48  |     |     |     |     | 300                     | 297  | -3       | -1.0%  |
|                         | 14                         | 13  | 17  | 0   | 17  | 18  | 16  | 19  |     |     |     |     | 133                     | 114  | -19      | -14.3% |
| 5. BURGLARY             | 60                         | 64  | 74  | 43  | 45  | 31  | 56  | 54  |     |     |     |     | 364                     | 427  | 63       | 17.3%  |
|                         | 2                          | 6   | 4   | 7   | 8   | 3   | 4   | 4   |     |     |     |     | 32                      | 38   | 6        | 18.8%  |
| 6. LARCENY THEFT        | 287                        | 263 | 254 | 257 | 258 | 249 | 229 | 324 |     |     |     |     | 2268                    | 2121 | -147     | -6.5%  |
|                         | 10                         | 16  | 20  | 18  | 19  | 28  | 25  | 28  |     |     |     |     | 250                     | 164  | -86      | -34.4% |
| 7. AUTO THEFT           | 38                         | 24  | 47  | 33  | 37  | 36  | 41  | 44  |     |     |     |     | 322                     | 300  | -22      | -6.8%  |
|                         | 2                          | 3   | 3   | 5   | 0   | 1   | 4   | 4   |     |     |     |     | 18                      | 22   | 4        | 22.2%  |
| TOTAL INDEX CRIMES      | 438                        | 405 | 450 | 366 | 401 | 374 | 386 | 494 |     |     |     |     | 3406                    | 3314 | -92      | -2.7%  |
|                         | 38                         | 47  | 58  | 32  | 50  | 54  | 57  | 62  |     |     |     |     | 473                     | 398  | -75      | -15.9% |
| TOTAL PERSON CRIMES     | 53                         | 54  | 75  | 33  | 61  | 58  | 60  | 72  |     |     |     |     | 452                     | 466  | 14       | 3.1%   |
|                         | 24                         | 22  | 31  | 2   | 23  | 22  | 24  | 26  |     |     |     |     | 173                     | 174  | 1        | 0.6%   |
| TOTAL PROPERTY CRIMES   | 385                        | 351 | 375 | 333 | 340 | 316 | 326 | 422 |     |     |     |     | 2954                    | 2848 | -106     | -3.6%  |
|                         | 14                         | 25  | 27  | 30  | 27  | 32  | 33  | 36  |     |     |     |     | 300                     | 224  | -76      | -25.3% |
| ARSON                   | 4                          | 2   | 0   | 2   | 6   | 2   | 1   | 4   |     |     |     |     | 9                       | 21   | 12       | 133.3% |
| Y-T-D Loss \$121,879.00 | 0                          | 0   | 0   | 0   | 0   | 0   | 2   | 0   |     |     |     |     | 3                       | 2    | -1       | -33.3% |

# Part 1 Crimes by Month (Violent Crimes) August 2017

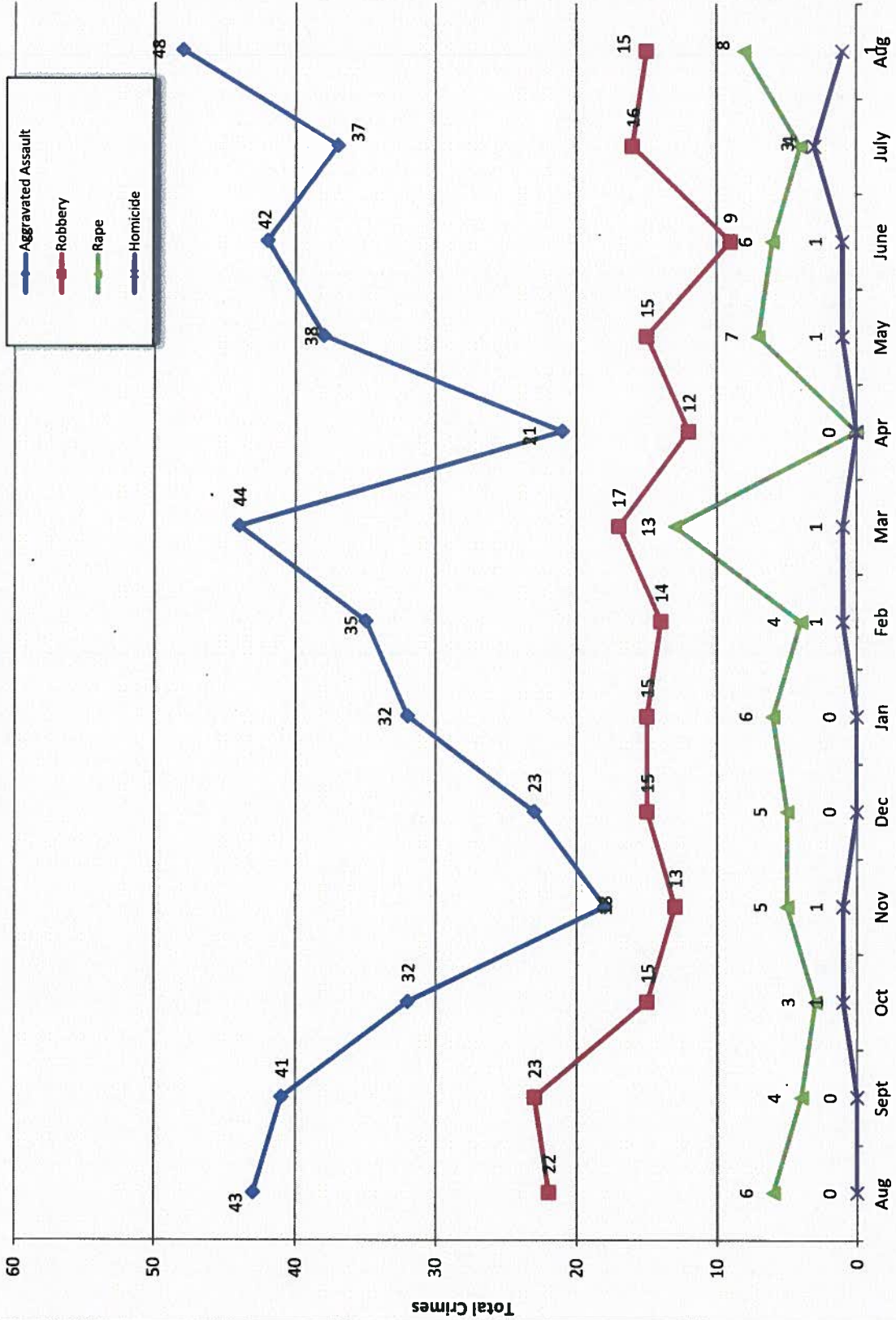

- 2017 -

Month

- 2016 -

# Part 1 Crimes by Month (Property Crimes) August 2017

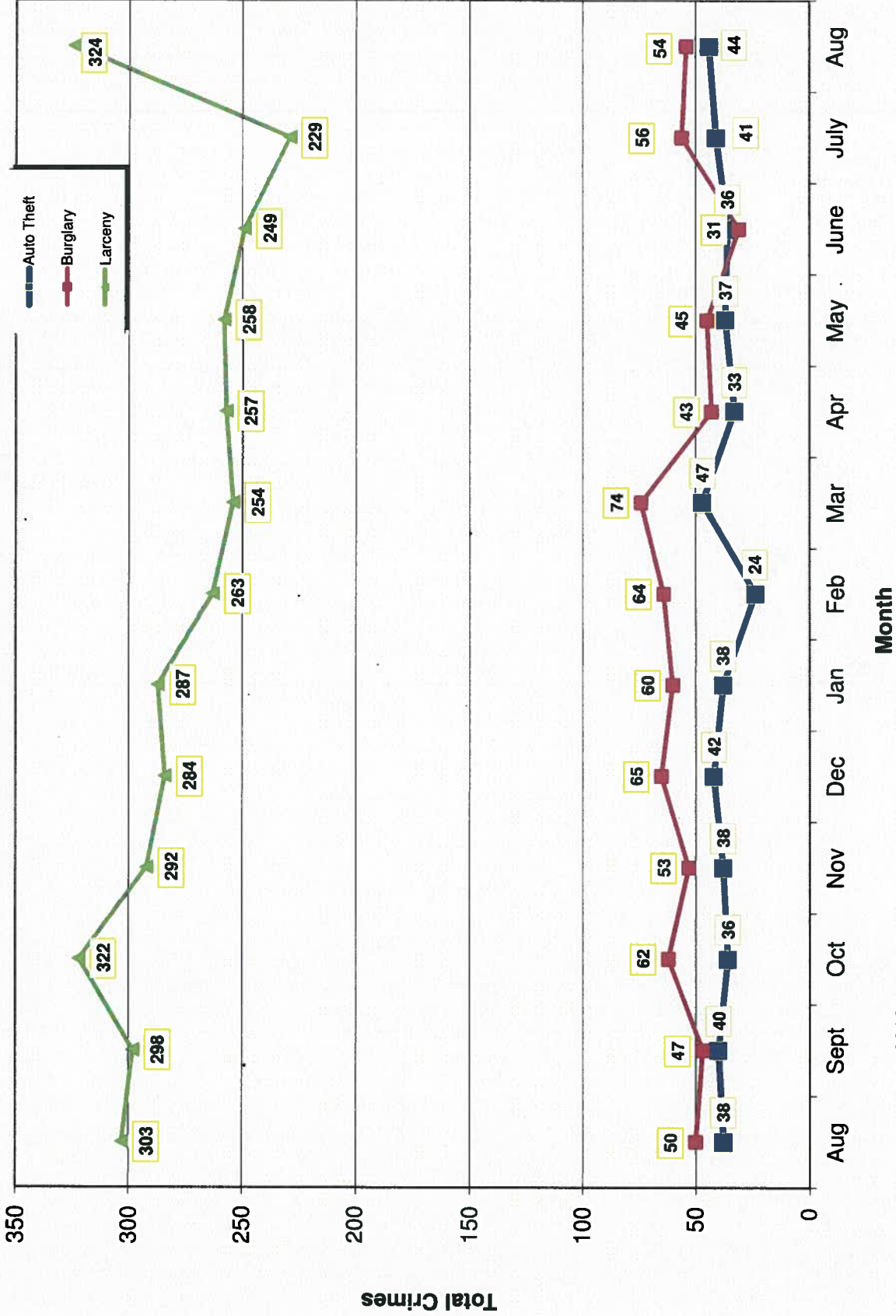

- 2017 -

Month

- 2016 -

## Traffic Collisions August 2016 - August 2017

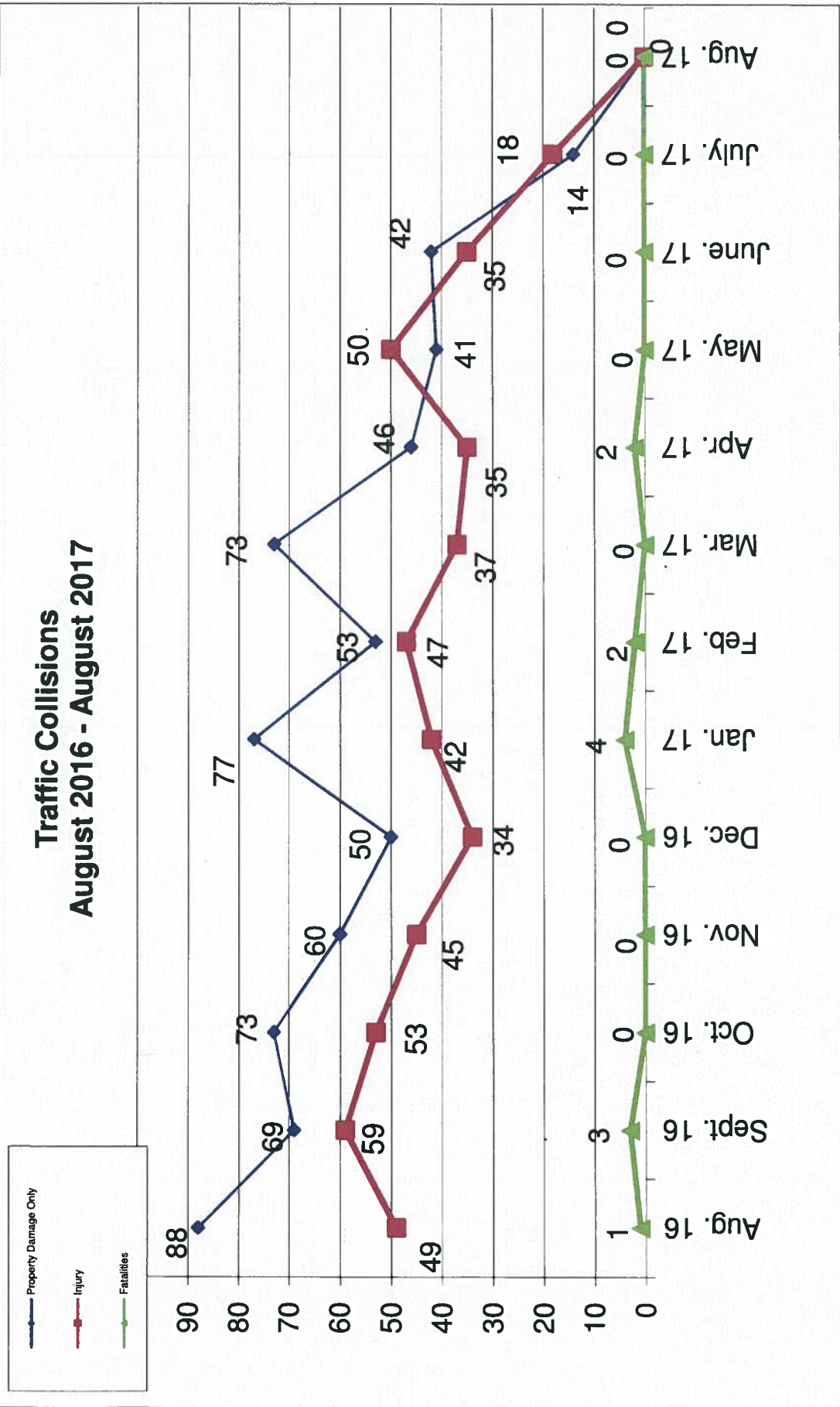

\*\*Due to system configuration errors in August 2017 this data is incomplete.\*\*



### UCR Crimes by GeoArea

**Required Parameters**  
 Reporting Period: Aug 2017  
 Agency: OCEANSIDE

**Optional Parameters**  
 Geographical Area: All Beats  
 Group by: Agency Select by: Neighborhood

Prior Report Number: S1STA120

| Neighborhood         | MURDER   | RAPE     | RAPE (HISTORICAL) | ROBBERY-- | RAPE ARMED | ST/ARM    | ASULT     | VIOLENT   | AGGRVD    | ---BURGLARY--- | RESID      | NRESID     | TOTAL      | \$400+    | <\$400     | TOTAL      | THEFT      | M.VEH | PROPERTY | CRIME | CAR | PROWL |
|----------------------|----------|----------|-------------------|-----------|------------|-----------|-----------|-----------|-----------|----------------|------------|------------|------------|-----------|------------|------------|------------|-------|----------|-------|-----|-------|
| Agency = OCEANSIDE   |          |          |                   |           |            |           |           |           |           |                |            |            |            |           |            |            |            |       |          |       |     |       |
| AIRPORT              | 0        | 0        | 0                 | 0         | 1          | 1         | 1         | 1         | 1         | 3              | 0          | 2          | 2          | 9         | 7          | 16         | 0          | 18    | 21       | 14    |     |       |
| EASTSIDE/CAPISTRANO  | 0        | 1        | 0                 | 0         | 1          | 1         | 2         | 4         | 0         | 0              | 0          | 0          | 0          | 3         | 9          | 12         | 0          | 12    | 16       | 5     |     |       |
| FIRE MOUNTAIN        | 0        | 0        | 0                 | 0         | 0          | 0         | 1         | 1         | 0         | 5              | 5          | 5          | 5          | 8         | 27         | 35         | 2          | 42    | 43       | 12    |     |       |
| GUAJOME              | 0        | 0        | 0                 | 0         | 0          | 0         | 4         | 4         | 0         | 2              | 2          | 2          | 2          | 9         | 13         | 22         | 3          | 27    | 31       | 11    |     |       |
| IVY RAMIRAN DEL ORO  | 0        | 2        | 2                 | 1         | 0          | 0         | 10        | 13        | 4         | 5              | 9          | 23         | 23         | 46        | 7          | 62         | 7          | 62    | 75       | 28    |     |       |
| LAKE                 | 0        | 0        | 0                 | 0         | 0          | 0         | 1         | 1         | 1         | 1              | 1          | 2          | 4          | 10        | 14         | 1          | 17         | 18    | 3        |       |     |       |
| MIRA COSTA           | 0        | 1        | 1                 | 1         | 0          | 0         | 2         | 4         | 2         | 3              | 5          | 5          | 5          | 1         | 6          | 2          | 13         | 17    | 2        |       |     |       |
| MISSN MESAILOMA ALTA | 0        | 0        | 0                 | 0         | 0          | 0         | 3         | 3         | 5         | 0              | 5          | 5          | 8          | 18        | 26         | 4          | 35         | 38    | 11       |       |     |       |
| MORRO HILLS          | 1        | 0        | 0                 | 0         | 0          | 0         | 1         | 2         | 3         | 0              | 3          | 0          | 3          | 1         | 2          | 3          | 0          | 6     | 8        | 3     |     |       |
| NORTH VALLEY         | 0        | 0        | 0                 | 0         | 0          | 0         | 3         | 3         | 2         | 0              | 2          | 0          | 2          | 3         | 8          | 11         | 4          | 17    | 20       | 6     |     |       |
| OCEAN HILLS          | 0        | 0        | 0                 | 0         | 0          | 0         | 0         | 0         | 0         | 0              | 0          | 0          | 0          | 3         | 3          | 6          | 0          | 6     | 6        | 4     |     |       |
| OCEANA               | 0        | 0        | 0                 | 0         | 0          | 0         | 2         | 2         | 0         | 0              | 0          | 0          | 0          | 2         | 1          | 3          | 0          | 3     | 5        | 1     |     |       |
| SAN LUIS REY         | 0        | 0        | 0                 | 1         | 2          | 3         | 6         | 6         | 1         | 2              | 3          | 3          | 7          | 6         | 13         | 8          | 8          | 24    | 30       | 5     |     |       |
| SOUTH OCEANSIDE      | 0        | 0        | 0                 | 0         | 0          | -1        | 3         | 2         | 4         | 2              | 6          | 4          | 11         | 11        | 22         | 4          | 32         | 34    | 6        |       |     |       |
| TOWNSITE             | 0        | 4        | 3                 | 0         | 8          | 8         | 11        | 23        | 5         | 4              | 9          | 35         | 38         | 73        | 5          | 87         | 110        | 23    |          |       |     |       |
| TRI CITY             | 0        | 0        | 0                 | 0         | 0          | 0         | 1         | 1         | 1         | 0              | 1          | 4          | 4          | 11        | 15         | 4          | 20         | 21    | 7        |       |     |       |
| UNKNOWN              | 0        | 0        | 0                 | 0         | 0          | 0         | 0         | 0         | 0         | 0              | 0          | 0          | 0          | 1         | 0          | 1          | 0          | 1     | 1        | 1     |     |       |
| <b>SUB-TOTAL</b>     | <b>1</b> | <b>8</b> | <b>6</b>          | <b>4</b>  | <b>11</b>  | <b>48</b> | <b>72</b> | <b>28</b> | <b>26</b> | <b>54</b>      | <b>136</b> | <b>188</b> | <b>324</b> | <b>44</b> | <b>422</b> | <b>494</b> | <b>142</b> |       |          |       |     |       |
| <b>GRAND TOTALS</b>  | <b>1</b> | <b>8</b> | <b>6</b>          | <b>4</b>  | <b>11</b>  | <b>48</b> | <b>72</b> | <b>28</b> | <b>26</b> | <b>54</b>      | <b>136</b> | <b>188</b> | <b>324</b> | <b>44</b> | <b>422</b> | <b>494</b> | <b>142</b> |       |          |       |     |       |



### UCR Crimes by GeoArea

**Required Parameters**  
 Reporting Period: Jan 2017 to Aug 2017  
 Agency: OCEANSIDE

**Optional Parameters**  
 Geographical Area: All Beats  
 Group by: Agency Select by: Neighborhood

Prior Report Number: StSTA120

| Neighborhood         | MURDER | RAPE | RAPE (HISTORICAL) | ROBBERY-- | ARMED | ST/ ARM | ASAULT | VIOLENT | ---BURGLARY--- | RESID | NRESID | TOTAL | \$400+ | <\$400 | TOTAL | THEFT | PROPERTY | CRIME | CAR | PROWL |  |  |
|----------------------|--------|------|-------------------|-----------|-------|---------|--------|---------|----------------|-------|--------|-------|--------|--------|-------|-------|----------|-------|-----|-------|--|--|
|                      |        |      |                   |           |       |         |        |         |                |       |        |       |        |        |       |       |          |       |     |       |  |  |
| Agency = OCEANSIDE   |        |      |                   |           |       |         |        |         |                |       |        |       |        |        |       |       |          |       |     |       |  |  |
| AIRPORT              | 0      | 0    | 0                 | 0         | 1     | 2       | 14     | 17      | 5              | 8     | 13     | 22    | 29     | 51     | 8     | 72    | 89       | 37    |     |       |  |  |
| EASTSIDE/CAPISTRANO  | 0      | 2    | 0                 | 4         | 4     | 4       | 28     | 38      | 5              | 6     | 11     | 27    | 53     | 80     | 12    | 103   | 141      | 39    |     |       |  |  |
| FIRE MOUNTAIN        | 0      | 2    | 1                 | 4         | 2     | 2       | 15     | 23      | 5              | 20    | 25     | 85    | 185    | 270    | 17    | 312   | 335      | 99    |     |       |  |  |
| GUAJOME              | 0      | 4    | 4                 | 2         | 2     | 2       | 8      | 16      | 5              | 4     | 9      | 41    | 82     | 123    | 11    | 143   | 159      | 55    |     |       |  |  |
| IVY RANIRAN DEL ORO  | 1      | 10   | 5                 | 5         | 3     | 3       | 41     | 60      | 22             | 39    | 61     | 91    | 166    | 257    | 48    | 364   | 424      | 167   |     |       |  |  |
| LAKE                 | 0      | 0    | 0                 | 2         | 2     | 2       | -6     | -2      | 13             | 9     | 22     | 16    | 72     | 88     | 13    | 123   | 121      | 18    |     |       |  |  |
| MIRA COSTA           | 0      | 2    | 2                 | 7         | 3     | 3       | 13     | 25      | 29             | 35    | 64     | 57    | 86     | 143    | 24    | 231   | 256      | 111   |     |       |  |  |
| MISSN MESA/LOMA ALTA | 0      | 7    | 6                 | 7         | 6     | 6       | 19     | 39      | 16             | 14    | 30     | 64    | 134    | 198    | 26    | 254   | 293      | 112   |     |       |  |  |
| MORRO HILLS          | 1      | 0    | 0                 | 1         | 0     | 0       | 8      | 10      | 4              | 1     | 5      | 6     | 11     | 17     | 1     | 23    | 33       | 12    |     |       |  |  |
| NORTH VALLEY         | 1      | 2    | 1                 | 1         | 1     | 1       | 11     | 16      | 16             | -1    | 15     | 20    | 43     | 63     | 19    | 97    | 113      | 36    |     |       |  |  |
| OCEAN HILLS          | 0      | 0    | 0                 | 0         | 0     | 0       | 4      | 4       | 4              | 1     | 5      | 15    | 12     | 27     | 2     | 34    | 38       | 14    |     |       |  |  |
| OCEANA               | 0      | 0    | 0                 | 0         | 0     | 1       | 3      | 4       | 2              | 1     | 3      | 11    | 19     | 30     | 2     | 35    | 39       | 18    |     |       |  |  |
| SAN LUIS REY         | 0      | 5    | 3                 | 7         | 6     | 6       | 28     | 46      | 23             | 12    | 35     | 48    | 91     | 139    | 35    | 209   | 255      | 69    |     |       |  |  |
| SOUTH OCEANSIDE      | 1      | 1    | 1                 | 4         | 2     | 2       | 13     | 21      | 21             | 17    | 38     | 48    | 70     | 118    | 10    | 166   | 187      | 48    |     |       |  |  |
| TOWNSITE             | 4      | 10   | 8                 | 10        | 22    | 22      | 77     | 123     | 51             | 32    | 83     | 159   | 270    | 429    | 49    | 561   | 684      | 180   |     |       |  |  |
| TRI CITY             | 0      | 3    | 2                 | 1         | 1     | 1       | 19     | 24      | 5              | 3     | 8      | 22    | 63     | 85     | 25    | 118   | 142      | 39    |     |       |  |  |
| UNKNOWN              | 0      | 0    | 0                 | 0         | 0     | 0       | 2      | 2       | 0              | 0     | 0      | 2     | 1      | 3      | 0     | 3     | 5        | 2     |     |       |  |  |
| SUB-TOTAL            | 8      | 48   | 33                | 56        | 57    | 57      | 297    | 466     | 226            | 201   | 427    | 734   | 1,387  | 2,121  | 300   | 2,848 | 3,314    | 1,056 |     |       |  |  |
| GRAND TOTALS         | 8      | 48   | 33                | 56        | 57    | 57      | 297    | 466     | 226            | 201   | 427    | 734   | 1,387  | 2,121  | 300   | 2,848 | 3,314    | 1,056 |     |       |  |  |