

### Priority 1 Dispatch Times- Police

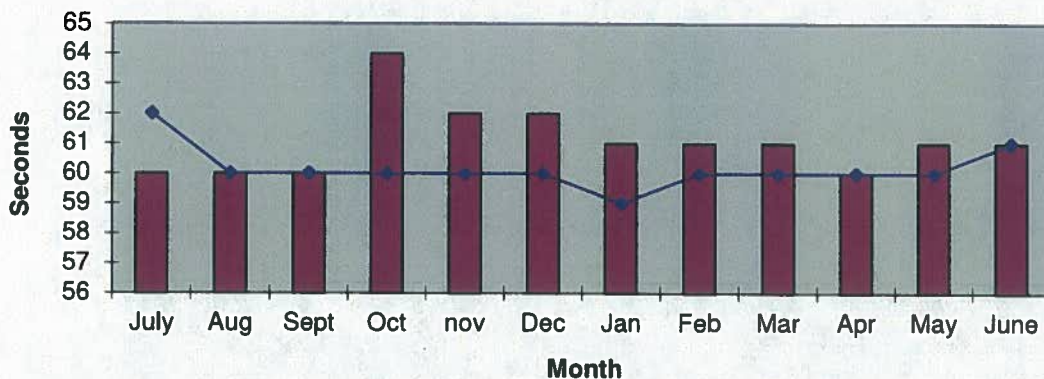

### 911 Calls

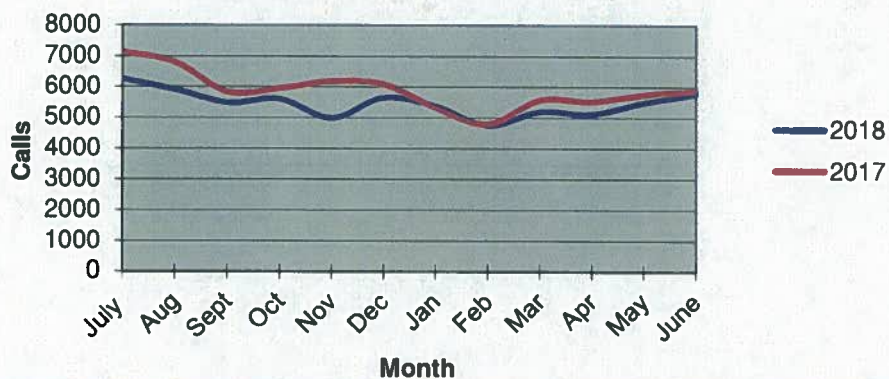

### Calls for Service

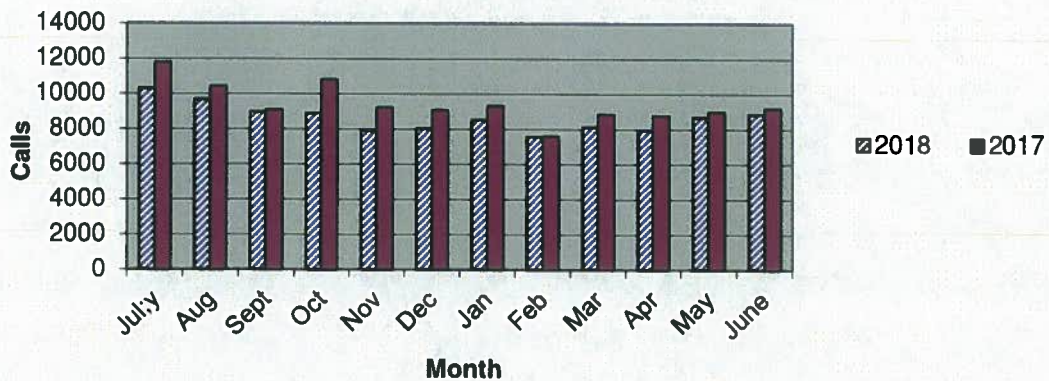

**OCEANSIDE POLICE DEPARTMENT  
FBI INDEX CRIMES**

		MONTHLY CASE ACTIVITY 2018												YEAR TO DATE		% CHANGE		
		JAN	FEB	MAR	APR	MAY	JUN	JUL	AUG	SEP	OCT	NOV	DEC	2017	2018			
1. HOMICIDE	Actual Cleared	1	0	0	2	0	0	0							4	3	-1	-25.0%
		1	0	0	1	0	0								3	2	-1	-33.3%
2. RAPE	Actual Cleared	5	3	2	8	11	4								36	33	-3	-8.3%
		3	1	1	1	0	0								13	6	-7	-53.8%
3. ROBBERY	Actual Cleared	11	10	16	10	17	8								82	72	-10	-12.2%
		3	1	3	4	4	2								29	17	-12	-41.4%
4. AGGR. ASSAULT	Actual Cleared	35	32	26	42	46	20								212	201	-11	-5.2%
		16	9	15	11	16	15								79	82	3	3.8%
5. BURGLARY	Actual Cleared	64	33	43	34	54	30								317	258	-59	-18.6%
		5	4	4	9	2	4								30	28	-2	-6.7%
6. LARCENY THEFT	Actual Cleared	298	172	167	187	333	189								1568	1346	-222	-14.2%
		27	16	15	13	15	8								111	94	-17	-15.3%
7. AUTO THEFT	Actual Cleared	49	45	36	37	35	39								215	241	26	12.1%
		2	2	2	2	1	6								14	15	1	7.1%
TOTAL INDEX CRIMES	Actual Cleared	463	295	290	320	496	290								2434	2154	-280	-11.5%
		57	33	40	41	38	35								279	244	-35	-12.5%
TOTAL PERSON CRIMES	Actual Cleared	52	45	44	62	74	32								334	309	-25	-7.5%
		23	11	19	17	20	17								124	107	-17	-13.7%
TOTAL PROPERTY CRIMES	Actual Cleared	411	250	246	258	422	258								2100	1845	-255	-12.1%
		34	22	21	24	18	18								155	137	-18	-11.6%
ARSON	Actual	3	1	0	3	3	2								16	12	-4	-25.0%
Y-T-D Loss \$77,016	Cleared	1	0	0	0	0	0								0	1	1	0.0%

# Part 1 Crimes by Month (Violent Crimes) 2018

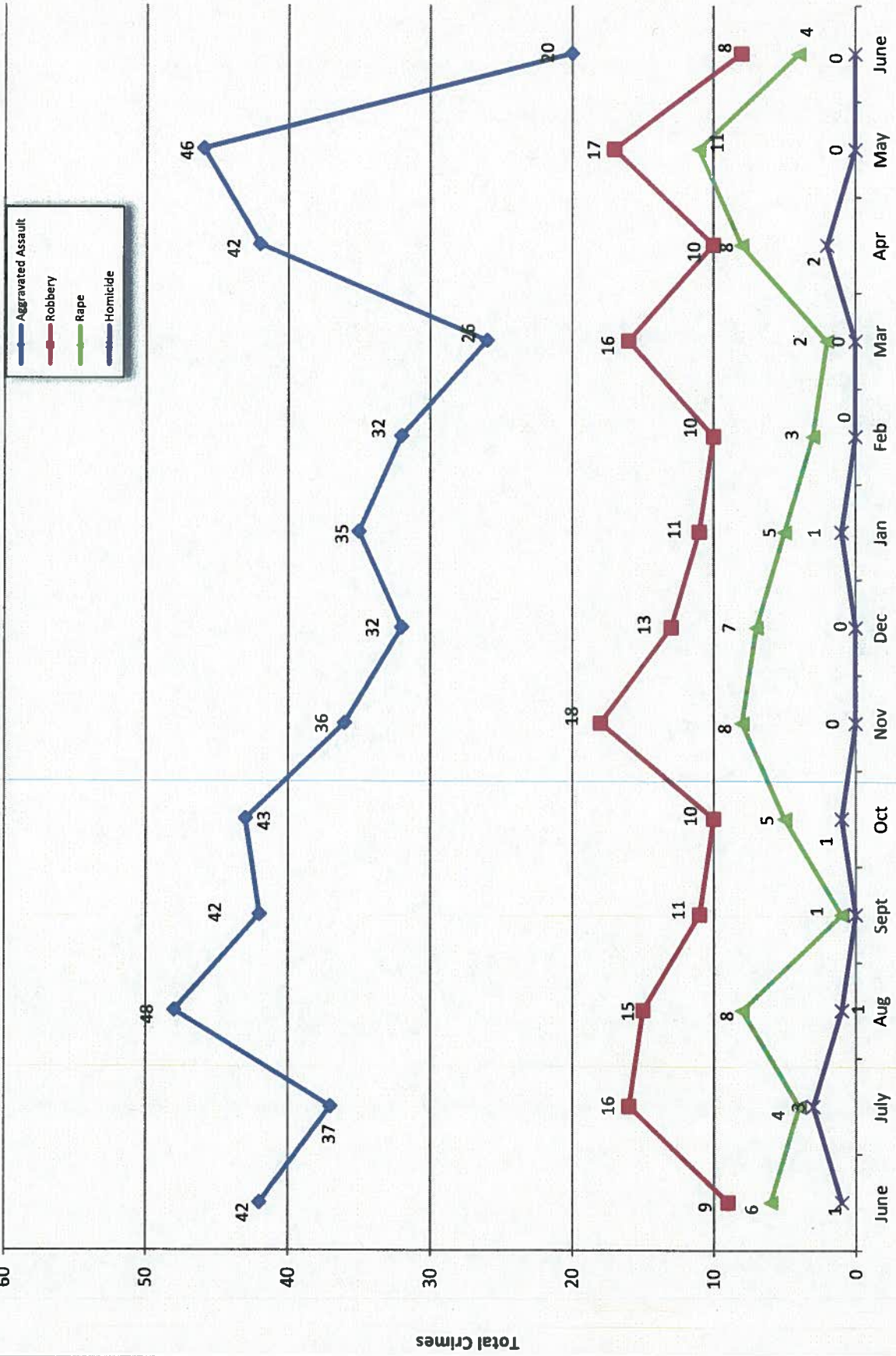

- 2017 - - 2018 -

Month

Total Crimes

# Part 1 Crimes by Month (Property Crimes) 2018

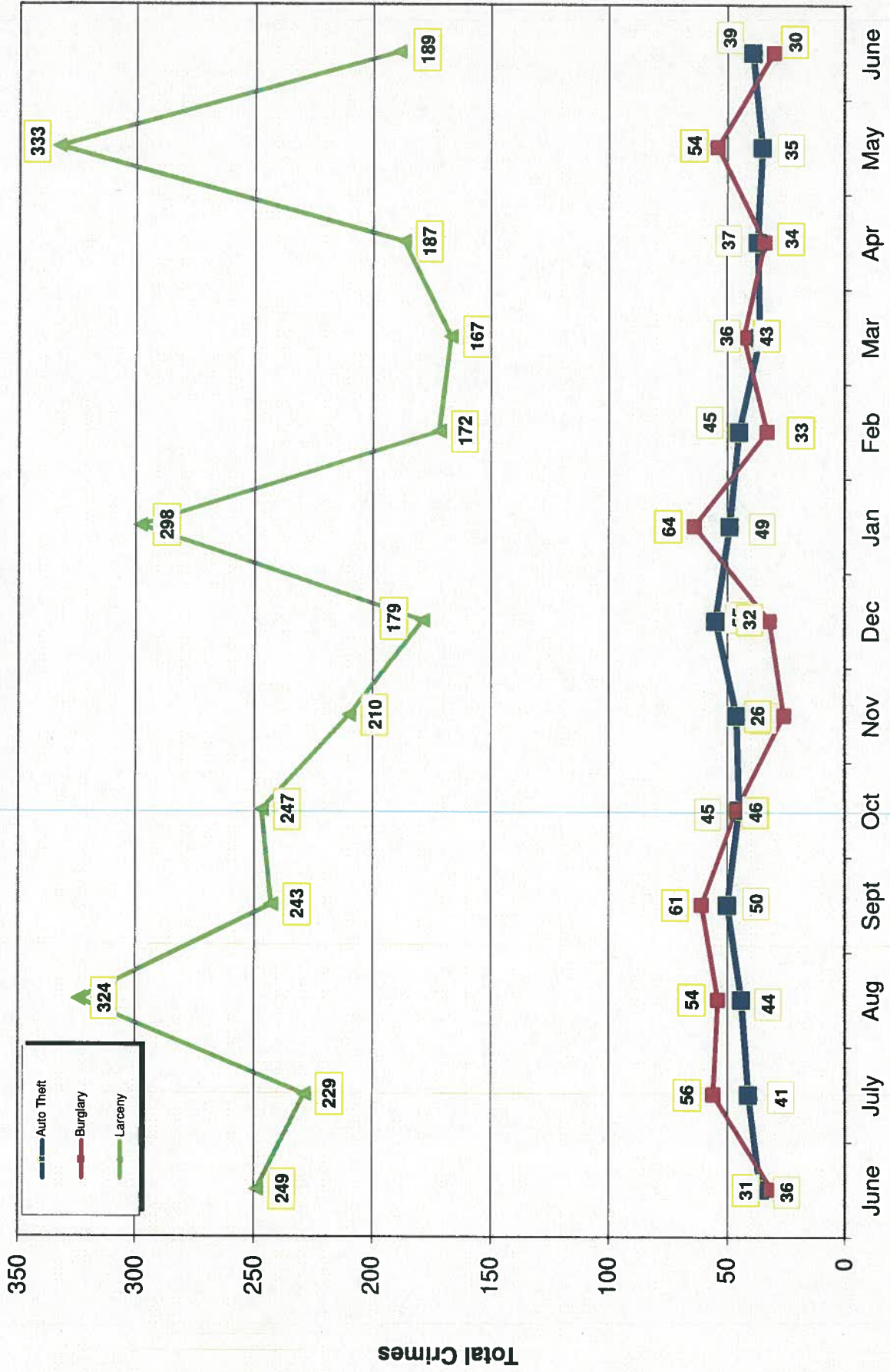

Month

- 2018 -

- 2017 -

# Traffic Collisions June 2017 - June 2018

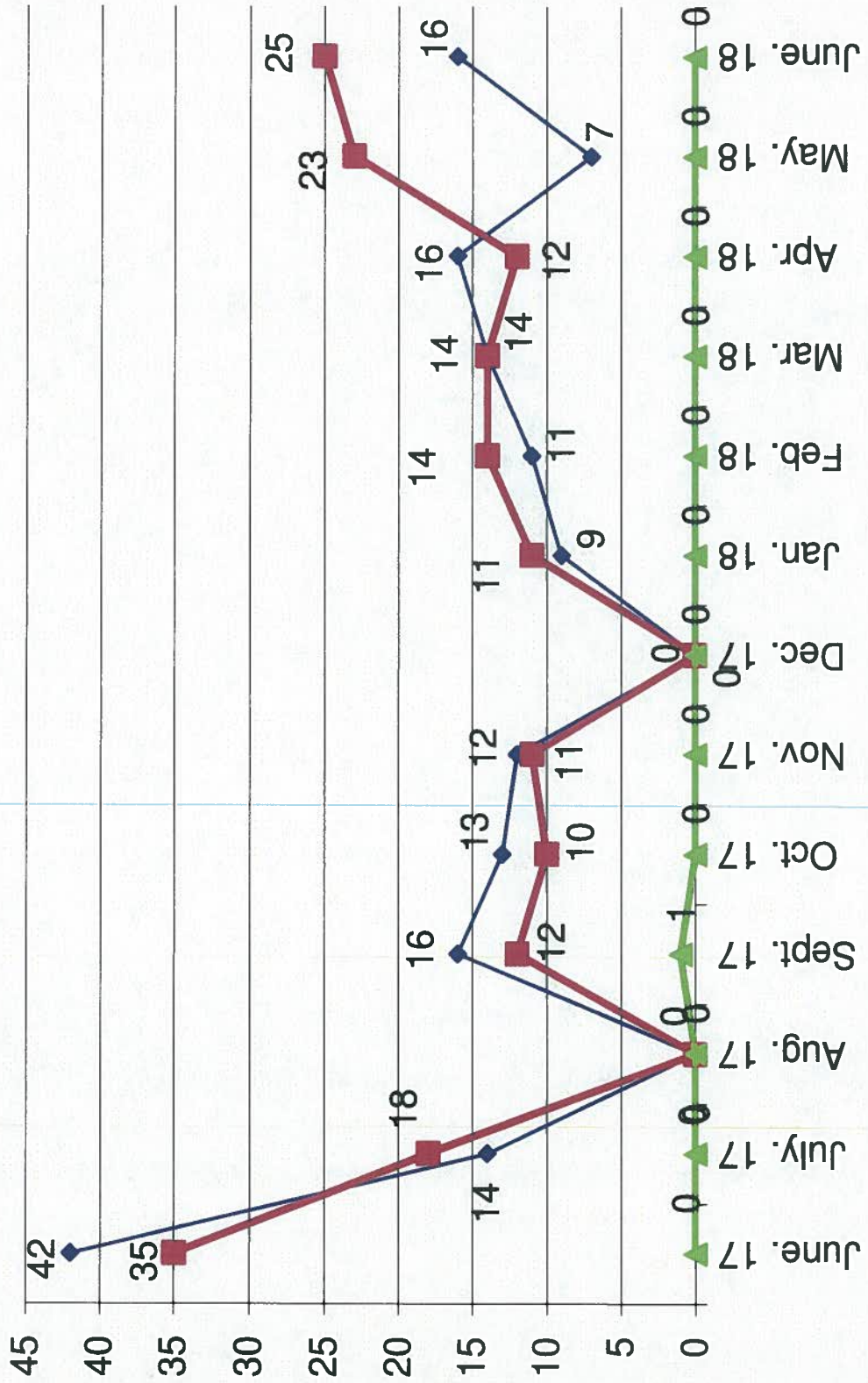



**UCR Crimes by GeoArea**

**Required Parameters**  
 Reporting Period: Jun 2018  
 Agency: OCEANSIDE

**Optional Parameters**  
 Geographical Area: All Beats  
 Group by: Agency Select by: Neighborhood

Prior Report Number: S1STA120

Neighborhood	ROBBERY--		AGGRVD		VIOLENT		BURGLARY--		LARCENY--THEFT--		M.VEH		PROPERTY		CRIME		CAR
	MURDER	RAPE	RAPE (HISTORICAL)	ARMED	ST/ ARM	ASSAULT	CRM TL	RESID	NRESID	TOTAL	\$400+	<\$400	TOTAL	THEFT	CRM TL	IDX TL	
Agency = OCEANSIDE																	
AIRPORT	0	0	0	0	0	0	0	0	0	0	1	2	3	4	7	7	1
EASTSIDE/CAPISTRANO	0	-1	1	1	1	2	1	0	1	2	3	5	2	2	8	10	2
FIRE MOUNTAIN	0	0	0	0	1	0	0	3	3	9	10	19	3	25	26	8	8
GUAJOME	0	0	0	0	0	0	2	2	4	7	4	11	0	15	15	10	10
IVY RANIRAN DEL ORO	0	1	1	0	1	2	4	2	5	7	11	28	3	38	42	15	15
LAKE	0	0	0	0	0	2	2	0	0	2	6	8	1	9	11	1	1
MIRA COSTA	0	0	0	0	0	0	0	0	0	3	2	5	2	7	7	3	3
MISSN MESALOMA ALTA	0	0	0	0	0	4	4	2	2	2	6	8	1	11	15	2	2
MORRO HILLS	0	0	0	0	0	-1	-1	0	1	3	3	6	0	7	6	3	3
NORTH VALLEY	0	1	1	0	0	-1	0	1	2	3	1	11	3	18	18	11	11
OCEAN HILLS	0	0	0	0	0	0	0	0	0	2	4	6	-1	5	5	6	6
OCEANA	0	0	0	0	0	0	0	0	1	2	0	2	1	4	4	2	2
SAN LUIS REY	0	1	1	1	0	3	5	2	4	11	20	31	6	41	46	22	22
SOUTH OCEANSIDE	0	0	0	0	0	1	1	1	2	3	14	17	3	22	23	10	10
TOWNSITE	0	1	0	0	3	7	11	2	0	6	18	24	8	34	45	7	7
TRI CITY	0	1	1	0	0	2	3	0	0	2	2	4	3	7	10	3	3
UNKNOWN	0	0	0	0	0	0	0	0	0	0	0	0	0	0	0	0	0
SUB-TOTAL	0	4	3	2	6	20	32	13	17	30	67	122	189	39	258	290	106
GRAND TOTALS	0	4	3	2	5	20	32	13	17	30	67	122	189	39	258	290	106



# UCR Crimes by GeoArea

Required Parameters  
 Reporting Period: Jan 2018 to Jun 2018  
 Agency: OCEANSIDE

Optional Parameters  
 Geographical Area: All Beats  
 Group by: Agency Select by: Neighborhood

Prior Report Number: S1STA120

Neighborhood	MURDER	RAPE (HISTORICAL)	RAPE (HISTORICAL)	ROBBERY—	ARMED	ST/ ARM	ASSAULT	VIOLENT	AGGRVD	BURGLARY	NRESID	TOTAL	\$400+	<\$400	TOTAL	THEFT	CRM TL	IDX TL	CRIME	CAR	
Agency = OCEANSIDE																					
AIRPORT	0	0	0	0	0	2	2	4	2	1	3	4	13	24	37	9	50	54	22		
EASTSIDE/CAPISTRANO	1	1	1	4	4	4	23	33	8	4	8	12	21	28	49	13	74	107	23		
FIRE MOUNTAIN	0	1	1	3	5	8	8	17	3	16	3	19	48	80	128	11	158	175	49		
GUAJOME	0	0	0	1	1	2	2	4	4	4	4	8	27	39	66	5	79	83	40		
IVY RAN/RAN DEL ORO	0	2	1	2	5	13	13	22	15	19	34	63	117	180	33	247	269	115			
LAKE	0	2	2	3	1	5	5	11	0	1	1	17	49	66	9	76	87	17			
MIRA COSTA	0	1	1	1	0	9	9	11	12	11	23	29	40	69	26	118	129	43			
MISSN MESALOMA ALTA	0	4	3	0	5	21	21	30	9	7	16	25	83	108	16	140	170	46			
MORRO HILLS	0	0	0	1	0	6	6	7	3	3	6	5	12	17	4	27	34	10			
NORTH VALLEY	0	1	1	0	2	11	11	14	15	10	25	17	33	50	21	96	110	39			
OCEAN HILLS	0	1	1	0	0	2	2	3	7	0	7	10	14	24	0	31	34	22			
OCEANA	0	1	1	1	0	7	7	9	2	3	5	10	12	22	2	29	38	13			
SAN LUIS REY	0	4	3	3	7	17	17	31	19	15	34	54	121	175	33	242	273	95			
SOUTH OCEANSIDE	0	2	2	1	1	10	10	14	10	7	17	17	61	78	12	107	121	37			
TOWNSITE	1	8	5	4	14	54	54	81	20	17	37	85	143	228	37	302	363	92			
TRI CITY	1	5	4	1	0	9	9	16	5	5	10	15	33	48	8	66	82	18			
UNKNOWN	0	0	0	0	0	2	2	2	0	0	0	0	1	0	1	2	3	5	1		
SUB-TOTAL	3	33	26	25	47	201	201	309	135	123	258	457	889	1,346	241	1,845	2,154	682			
GRAND TOTALS	3	33	26	25	47	201	201	309	135	123	258	457	889	1,346	241	1,845	2,154	682			