

Priority 1 Dispatch Times- Police

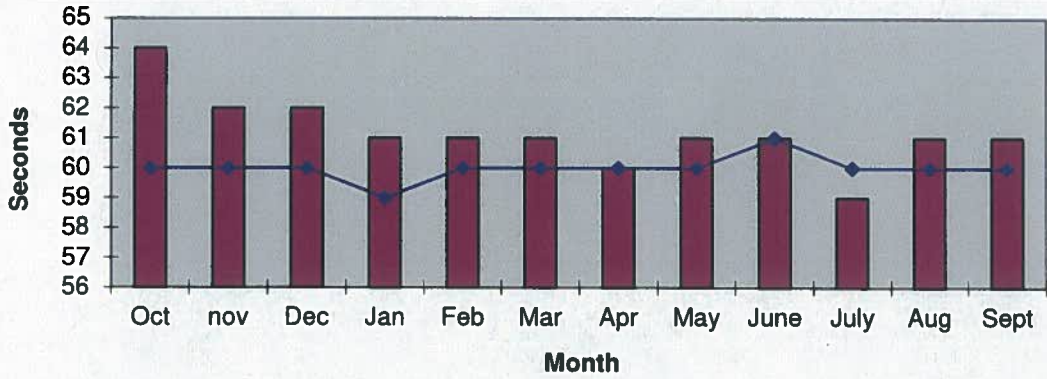

911 Calls

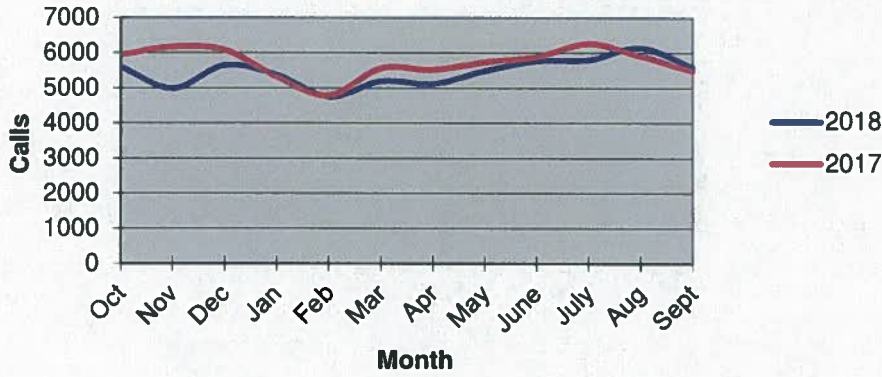

Calls for Service

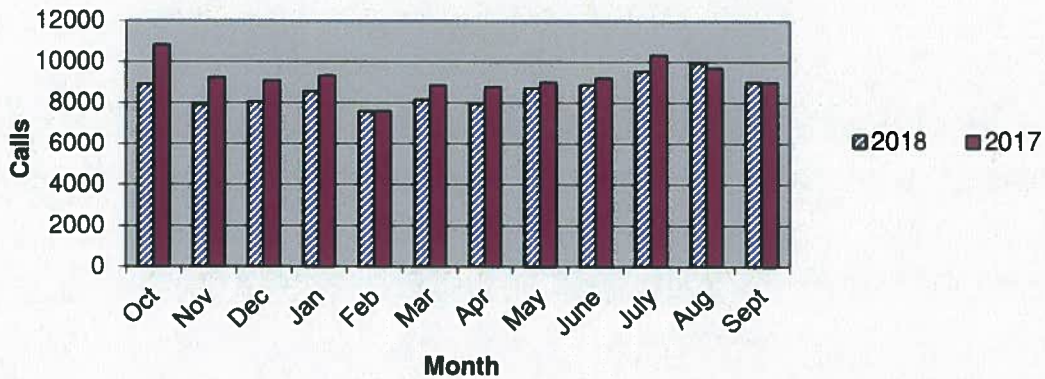

**OCEANSIDE POLICE DEPARTMENT
FBI INDEX CRIMES**

		MONTHLY CASE ACTIVITY 2018												YEAR TO DATE COMPARISON		% CHANGE		
		JAN	FEB	MAR	APR	MAY	JUN	JUL	AUG	SEP	OCT	NOV	DEC	2017	2018			
1.	HOMICIDE	1	0	0	2	0	0	1	1	1	1	1	1	1	8	6	-2	-25.0%
		1	0	0	1	0	0	1	0	1	1	1	1	1	5	4	-1	-20.0%
2.	RAPE	5	3	2	8	11	4	7	3	6	6	6	6	6	49	49	0	0.0%
		3	1	1	1	0	0	0	0	1	1	1	1	1	17	7	-10	-58.8%
3.	ROBBERY	11	10	16	10	17	8	9	18	13	13	13	13	13	124	112	-12	-9.7%
		3	1	3	4	4	2	1	6	5	5	5	5	5	44	29	-15	-34.1%
4.	AGGR. ASSAULT	35	32	26	42	46	20	43	45	43	43	43	43	43	339	332	-7	-2.1%
		16	9	15	11	16	15	19	24	14	14	14	14	14	131	139	8	6.1%
5.	BURGLARY	64	33	43	34	54	30	56	44	36	36	36	36	36	488	394	-94	-19.3%
		5	4	4	9	2	4	3	7	4	4	4	4	4	44	42	-2	-4.5%
6.	LARCENY THEFT	298	172	167	187	333	189	236	275	232	232	232	232	232	2364	2089	-275	-11.6%
		27	16	15	13	15	8	24	23	9	9	9	9	9	180	150	-30	-16.7%
7.	AUTO THEFT	49	45	36	37	35	39	30	36	48	48	48	48	48	350	355	5	1.4%
		2	2	2	2	1	6	3	2	5	5	5	5	5	22	25	3	13.6%
TOTAL	INDEX CRIMES	463	295	290	320	496	290	385	422	379	379	379	379	379	3722	3340	-382	-10.3%
		57	33	40	41	38	35	51	62	39	39	39	39	39	443	396	-47	-10.6%
TOTAL	PERSON CRIMES	52	45	44	62	74	32	60	67	63	63	63	63	63	520	499	-21	-4.0%
		23	11	19	17	20	17	21	30	21	21	21	21	21	197	179	-18	-9.1%
TOTAL	PROPERTY CRIMES	411	250	246	258	422	258	322	355	316	316	316	316	316	3202	2838	-364	-11.4%
		34	22	21	24	18	18	30	32	18	18	18	18	18	246	217	-29	-11.8%
ARSON		2	1	0	3	3	2	0	2	1	1	1	1	1	21	14	-7	-33.3%
Y-T-D Loss	\$177,917.00	1	0	0	0	0	0	0	1	1	1	1	1	1	2	3	1	50.0%

Part 1 Crimes by Month (Violent Crimes) 2018

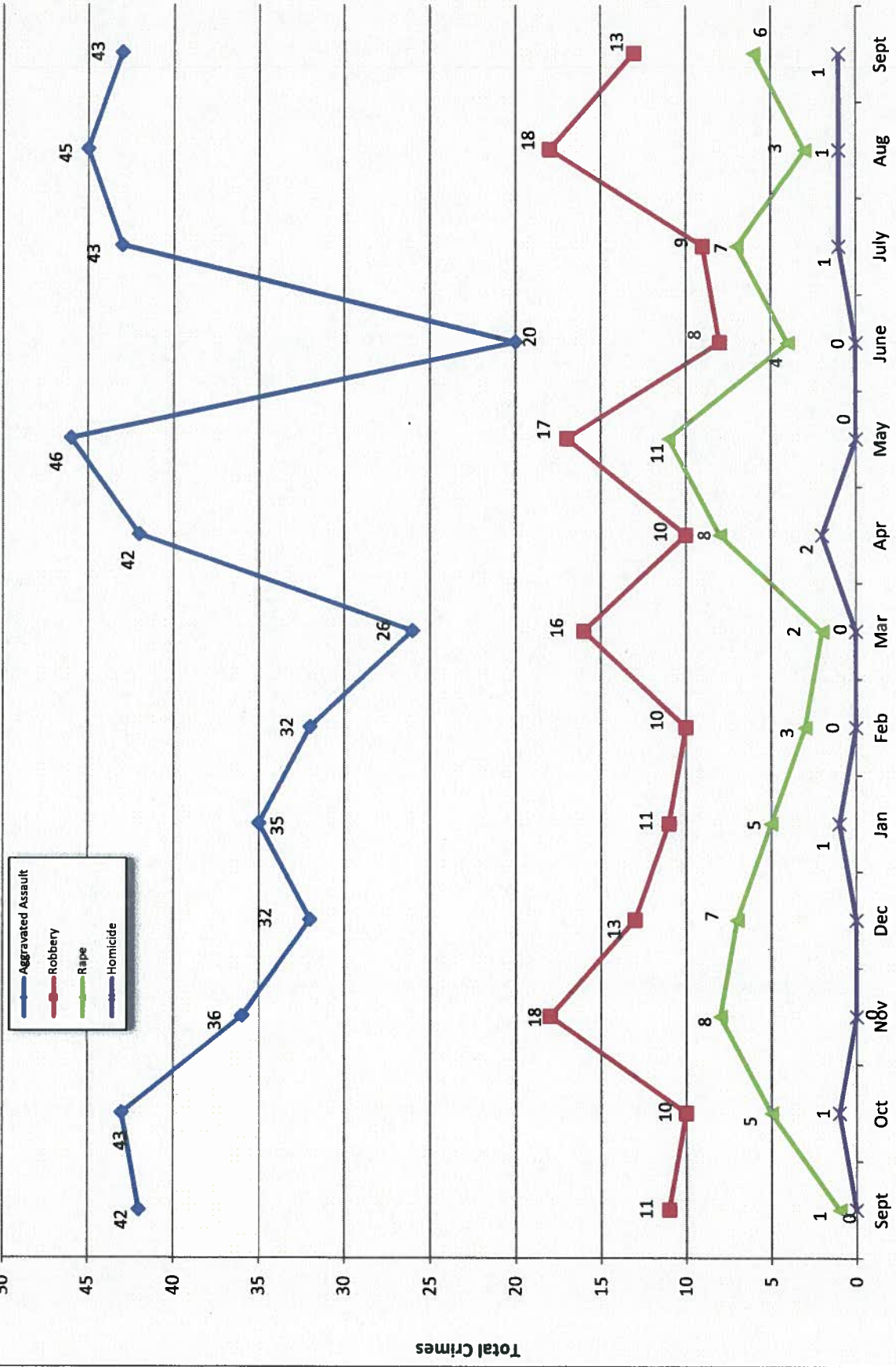

- 2018 -

Month

- 2017 -

Part 1 Crimes by Month (Property Crimes) 2018

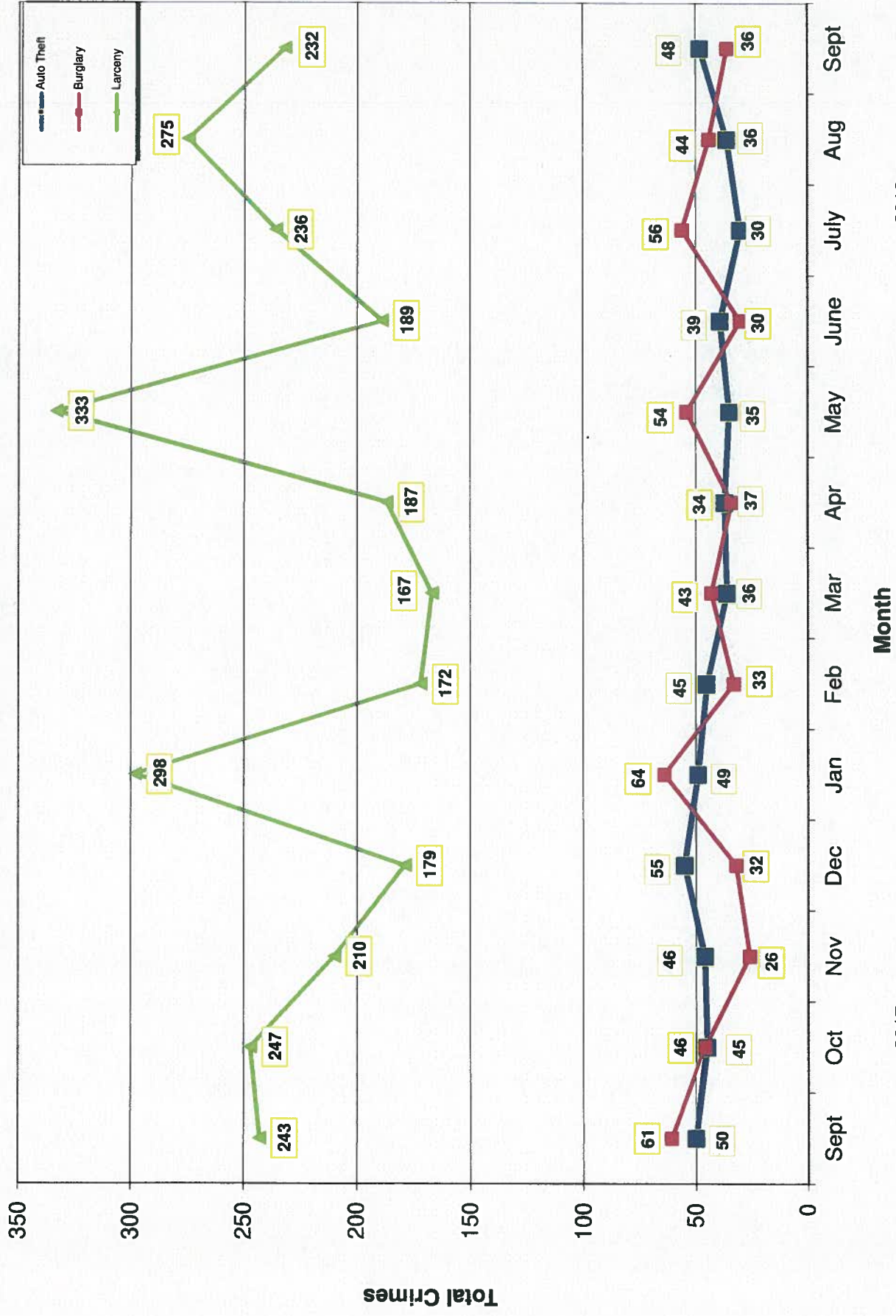

- 2017 -

- 2018 -

Traffic Collisions September 2017 - September 2018

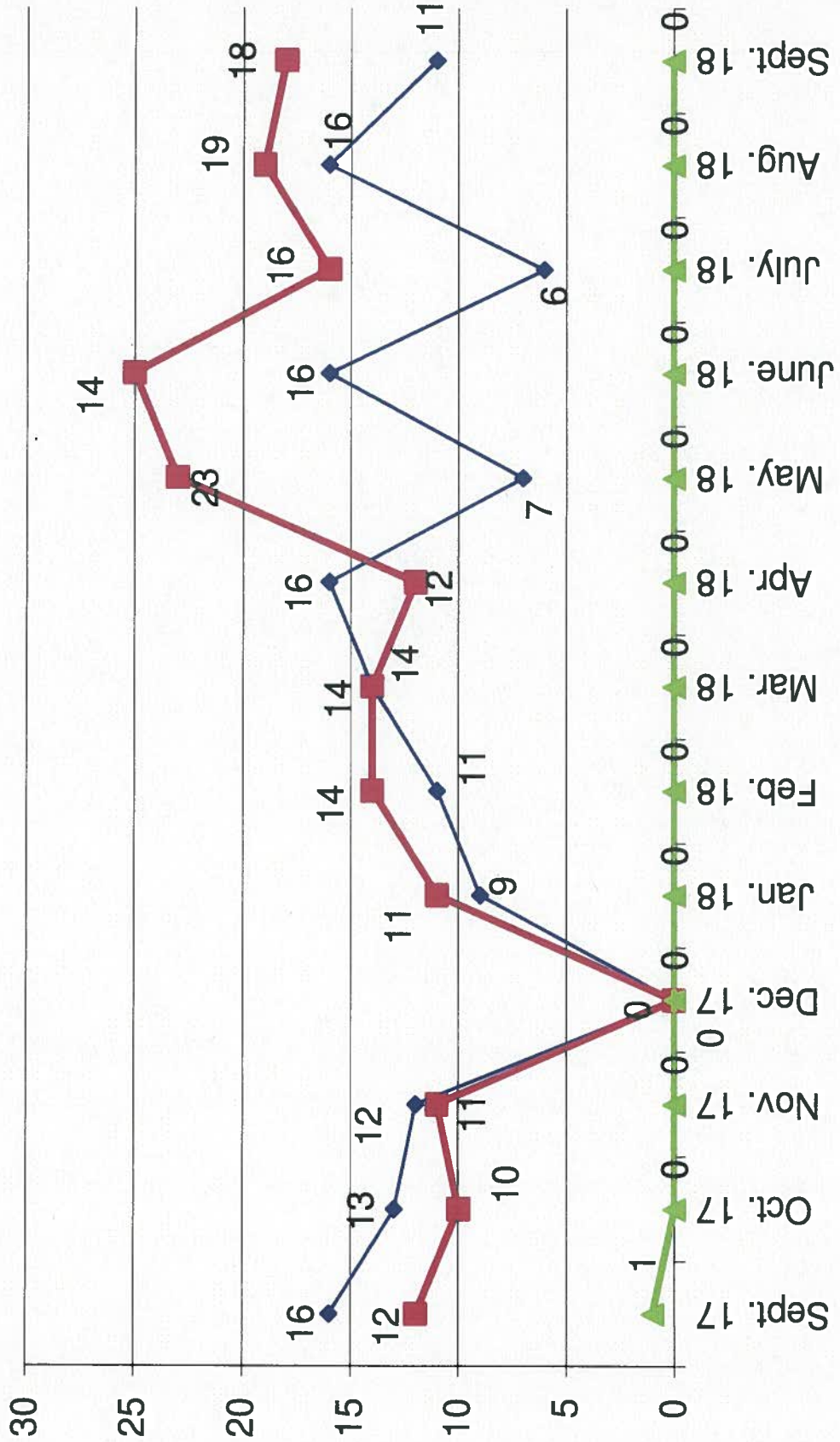



UCR Crimes by GeoArea

Required Parameters
 Reporting Period: Sep 2018
 Agency: OCEANSIDE

Optional Parameters
 Geographical Area: All Beats
 Group by: Agency Select by: Neighborhood

Prior Report Number: SJSTA120

Neighborhood	MURDER	RAPE	RAPE (HISTORICAL)	ROBBERY--	AGGRVD	VIOLENT	RESID	NRESID	TOTAL	\$400+	<\$400	TOTAL	THEFT	M.VEH	PROPERTY	CRIME	CAR
			ARMED	ST/ ARM	ASSAULT	CRM TL	RESID	NRESID	TOTAL	\$400+	<\$400	TOTAL	THEFT	CRM TL	PROPERTY	CRIME	CAR

Agency = OCEANSIDE																	
AIRPORT	0	0	0	1	2	4	1	0	1	2	2	4	3	8	12	0	0
EASTSIDE/CAPISTRANO	0	0	0	0	2	2	0	1	1	2	10	12	4	17	19	6	6
FIRE MOUNTAIN	0	0	0	1	4	6	2	2	4	5	13	18	3	25	31	6	6
GUAJOME	0	0	0	0	2	2	0	1	1	6	11	17	2	20	22	8	8
IVY RAN/RAN DEL ORO	0	1	0	0	4	5	6	2	8	9	11	20	5	33	38	12	12
LAKE	0	0	0	0	4	4	0	0	0	4	13	17	5	22	26	5	5
MIRA COSTA	0	1	1	1	0	2	3	1	4	3	8	11	5	20	22	8	8
MISSN MESALOMA ALTA	0	0	0	1	1	2	-1	1	0	8	20	28	1	29	31	15	15
MORRO HILLS	0	0	0	0	0	0	0	0	0	-1	0	-1	0	-1	-1	0	0
NORTH VALLEY	0	1	1	0	4	5	2	0	2	2	6	8	2	12	17	5	5
OCEAN HILLS	0	0	0	0	0	0	1	0	1	2	1	3	1	5	5	2	2
OCEANA	0	0	0	0	0	0	0	0	0	3	6	9	1	10	10	6	6
SAN LUIS REY	0	1	1	0	1	8	2	1	3	9	19	28	2	33	41	13	13
SOUTH OCEANSIDE	0	0	0	0	1	1	1	1	2	4	13	17	2	21	22	10	10
TOWNSITE	1	2	1	1	12	18	2	5	7	19	16	35	8	50	68	15	15
TRI CITY	0	0	0	1	2	4	1	1	2	2	4	6	4	12	16	3	3
UNKNOWN	0	0	0	0	0	0	0	0	0	0	0	0	0	0	0	0	0
SUB-TOTAL	1	5	4	5	43	63	20	15	36	79	153	232	48	316	379	114	114
GRAND TOTALS	1	6	4	5	43	63	20	16	36	79	153	232	48	316	379	114	114



UCR Crimes by GeoArea

Required Parameters
 Reporting Period: Jan 2018 to Sep 2018
 Agency: OCEANSIDE

Optional Parameters
 Geographical Area: All Beats
 Group by: Agency Select by: Neighborhood

Prior Report Number: S1STA120

Neighborhood	MURDER	RAPE (HISTORICAL)	RAPE (HISTORICAL)	ROBBERY—	ARMED	ST/ ARM	ASSAULT	VIOLENT	RESID	NRESID	TOTAL	\$400+	<\$400	TOTAL	THEFT	PROPERTY	CRIME	CAR
Agency = OCEANSIDE																		
AIRPORT	0	0	0	0	1	3	6	10	4	1	5	21	33	54	14	73	83	26
EASTSIDE/CAPISTRANO	1	1	1	5	4	31	31	42	10	6	16	29	54	83	19	118	160	39
FIRE MOUNTAIN	0	1	1	4	8	19	19	32	5	25	30	82	120	202	17	249	281	71
GUAJOME	0	0	0	1	2	12	12	15	7	5	12	40	62	102	8	122	137	56
IVY RAN/RAN DEL ORO	0	4	2	3	5	27	27	39	27	33	60	100	154	254	44	358	397	155
LAKE	0	3	3	4	2	10	10	19	1	2	3	25	72	97	20	120	139	25
MIRA COSTA	0	5	4	2	0	14	14	21	17	14	31	44	64	108	36	175	196	70
MISSN MESALOMA ALTA	0	4	3	1	7	29	29	41	18	10	28	41	137	178	22	228	269	81
MORRO HILLS	1	0	0	2	0	7	7	10	3	3	6	5	13	18	7	31	41	11
NORTH VALLEY	0	2	2	1	4	21	21	28	21	11	32	25	51	76	31	139	167	54
OCEAN HILLS	0	1	1	0	0	2	2	3	9	0	9	19	21	40	1	50	53	32
OCEANA	0	1	1	1	0	8	8	10	3	4	7	19	24	43	4	54	64	26
SAN LUIS REY	1	7	6	5	8	26	26	47	35	22	57	80	182	262	38	357	404	134
SOUTH OCEANSIDE	0	2	2	3	3	13	13	21	15	11	26	32	93	125	19	170	191	52
TOWNSITE	2	13	9	11	19	90	90	135	30	27	57	149	218	367	60	484	619	142
TRI CITY	1	5	4	2	1	16	16	25	9	6	15	29	49	78	13	106	131	25
UNKNOWN	0	0	0	0	0	1	1	1	0	0	0	2	0	2	2	4	5	2
SUB-TOTAL	6	49	39	45	65	332	332	499	214	180	394	742	1,347	2,089	355	2,838	3,337	1,001
GRAND TOTALS	6	49	39	45	66	332	332	499	214	180	394	742	1,347	2,089	355	2,838	3,337	1,001