

Priority 1 Dispatch Times- Police

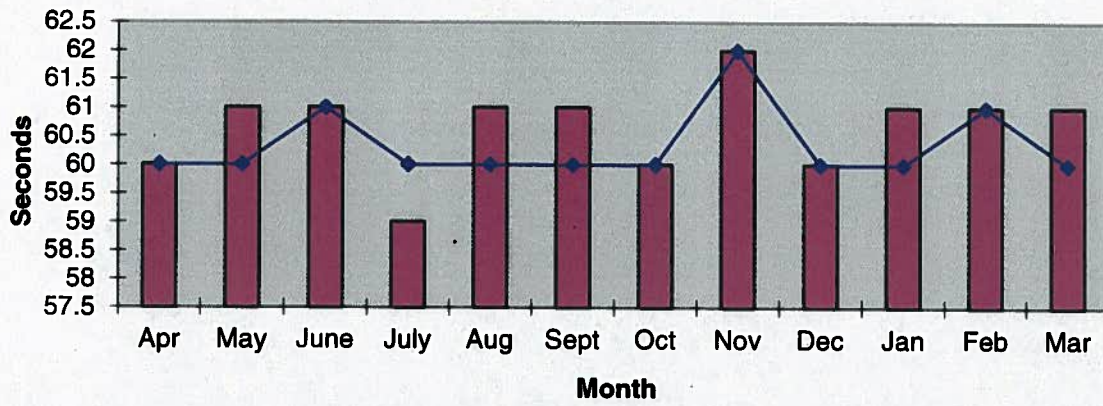

911 Calls

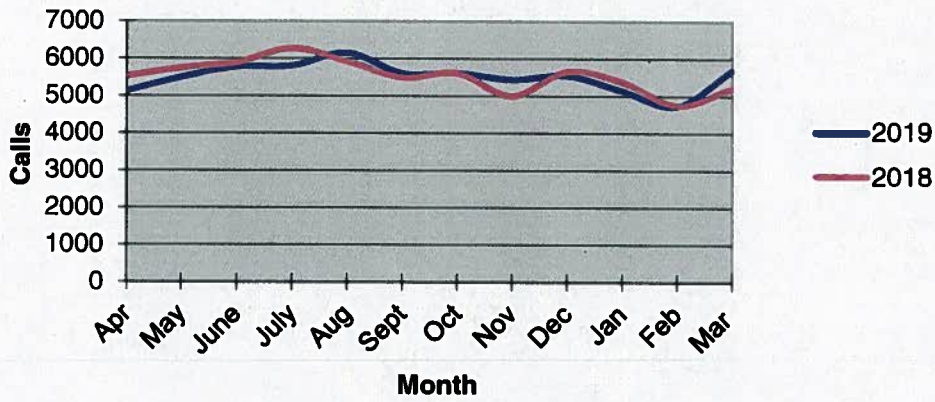

Calls for Service

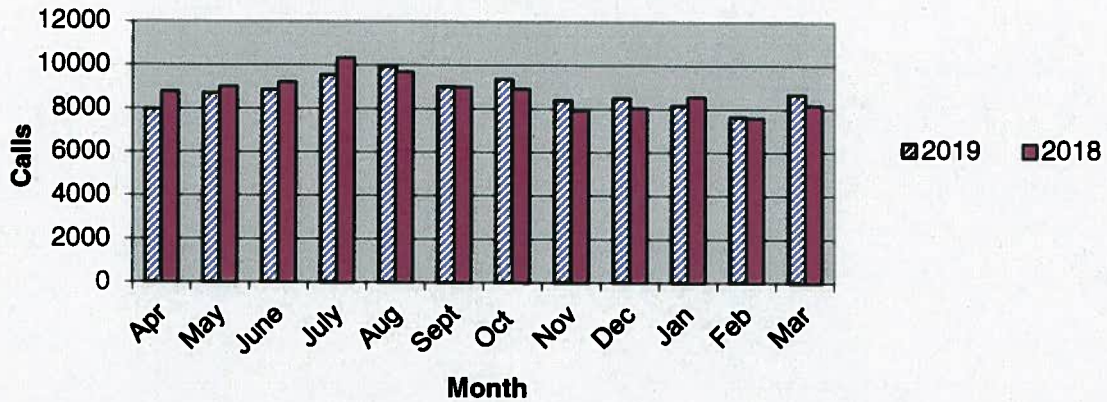

**OCEANSIDE POLICE DEPARTMENT
FBI INDEX CRIMES**

MONTHLY CASE ACTIVITY 2019

	MONTHLY CASE ACTIVITY 2019												YEAR TO DATE COMPARISON		% CHANGE	
	JAN	FEB	MAR	APR	MAY	JUN	JUL	AUG	SEP	OCT	NOV	DEC	2018	2019		CHANGE
1. HOMICIDE	0	0	0	0									1	0	-1	-100.0%
	Cleared	0	0	0									1	0	-1	-100.0%
2. RAPE	3	8	7										10	18	8	80.0%
	Cleared	0	0	0									5	0	-5	-100.0%
3. ROBBERY	13	16	14										37	43	6	16.2%
	Cleared	2	7	3									7	12	5	71.4%
4. AGGR. ASSAULT	34	27	38										93	99	6	6.5%
	Cleared	16	12	15									40	43	3	7.5%
5. BURGLARY	30	41	31										140	102	-38	-27.1%
	Cleared	3	3	4									13	10	-3	-23.1%
6. LARCENY THEFT	159	297	238										637	694	57	8.9%
	Cleared	19	22	16									58	57	-1	-1.7%
7. AUTO THEFT	24	41	42										130	107	-23	-17.7%
	Cleared	2	5	1									6	8	2	33.3%
TOTAL INDEX CRIMES	263	430	370										1048	1063	15	1.4%
	Cleared	42	49	39									130	130	0	0.0%
TOTAL PERSON CRIMES	50	51	59										141	160	19	13.5%
	Cleared	18	19	18									53	55	2	3.8%
TOTAL PROPERTY CRIMES	213	379	311										907	903	-4	-0.4%
	Cleared	24	30	21									77	75	-2	-2.6%
ARSON	1	2	5										4	8	4	100.0%
Y-T-D Loss \$2601.00	0	1	3										1	4	3	300.0%

Part 1 Crimes by Month (Violent Crimes) 2019

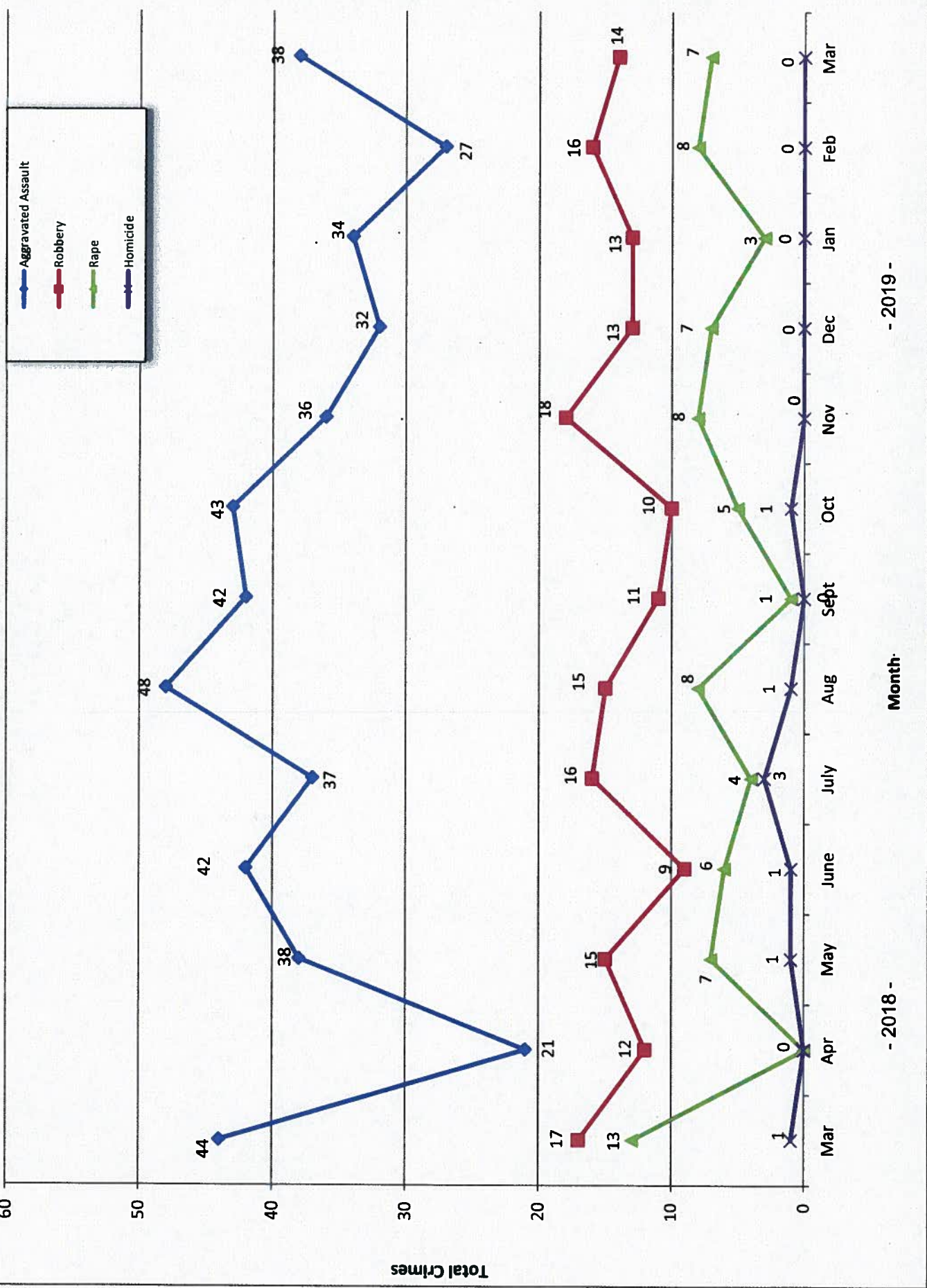

- 2019 -

Month

- 2018 -

Part 1 Crimes by Month (Property Crimes) 2019

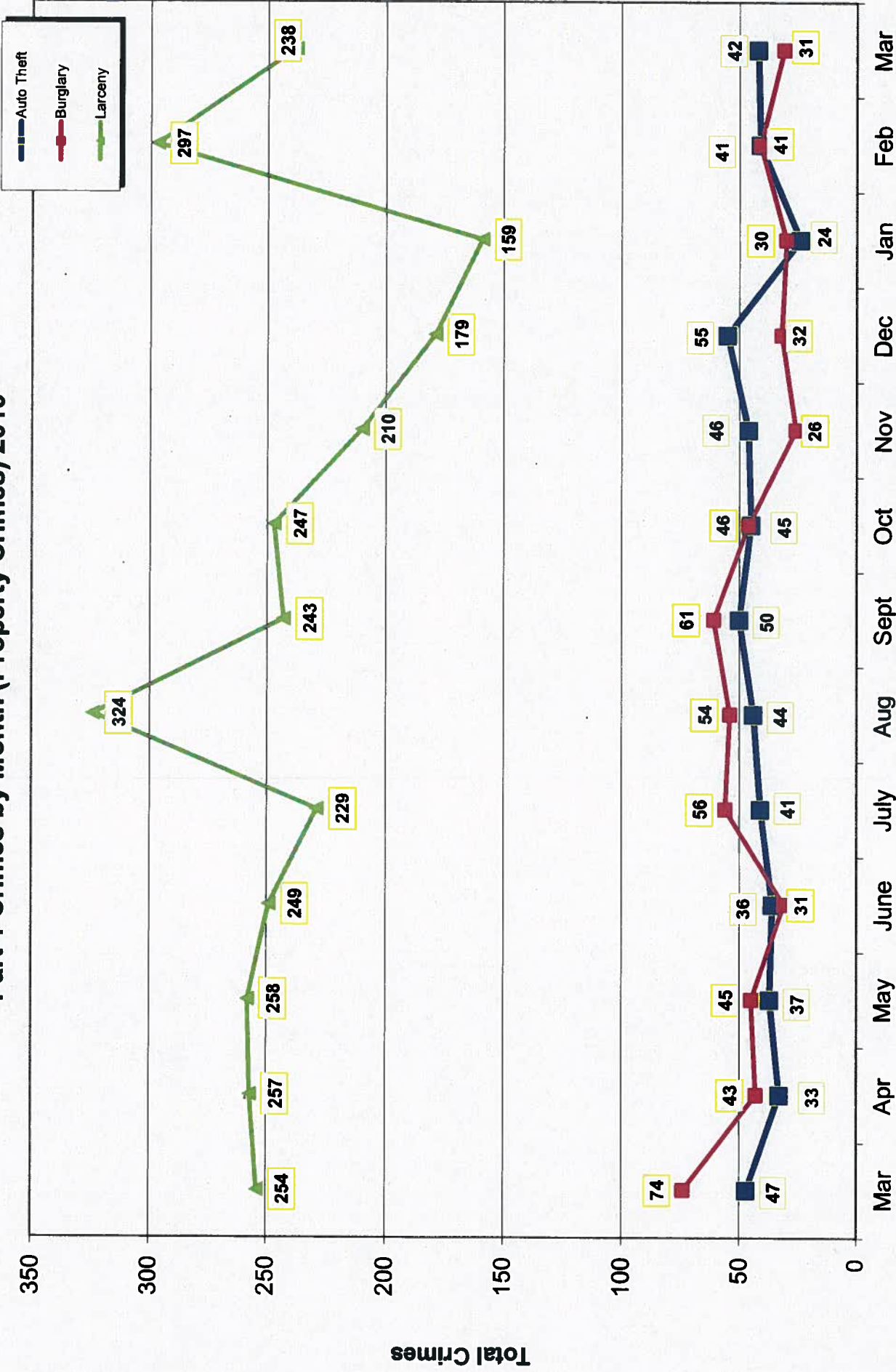

Month

- 2018 -

- 2019 -

Traffic Collisions March 2018 - March 2019

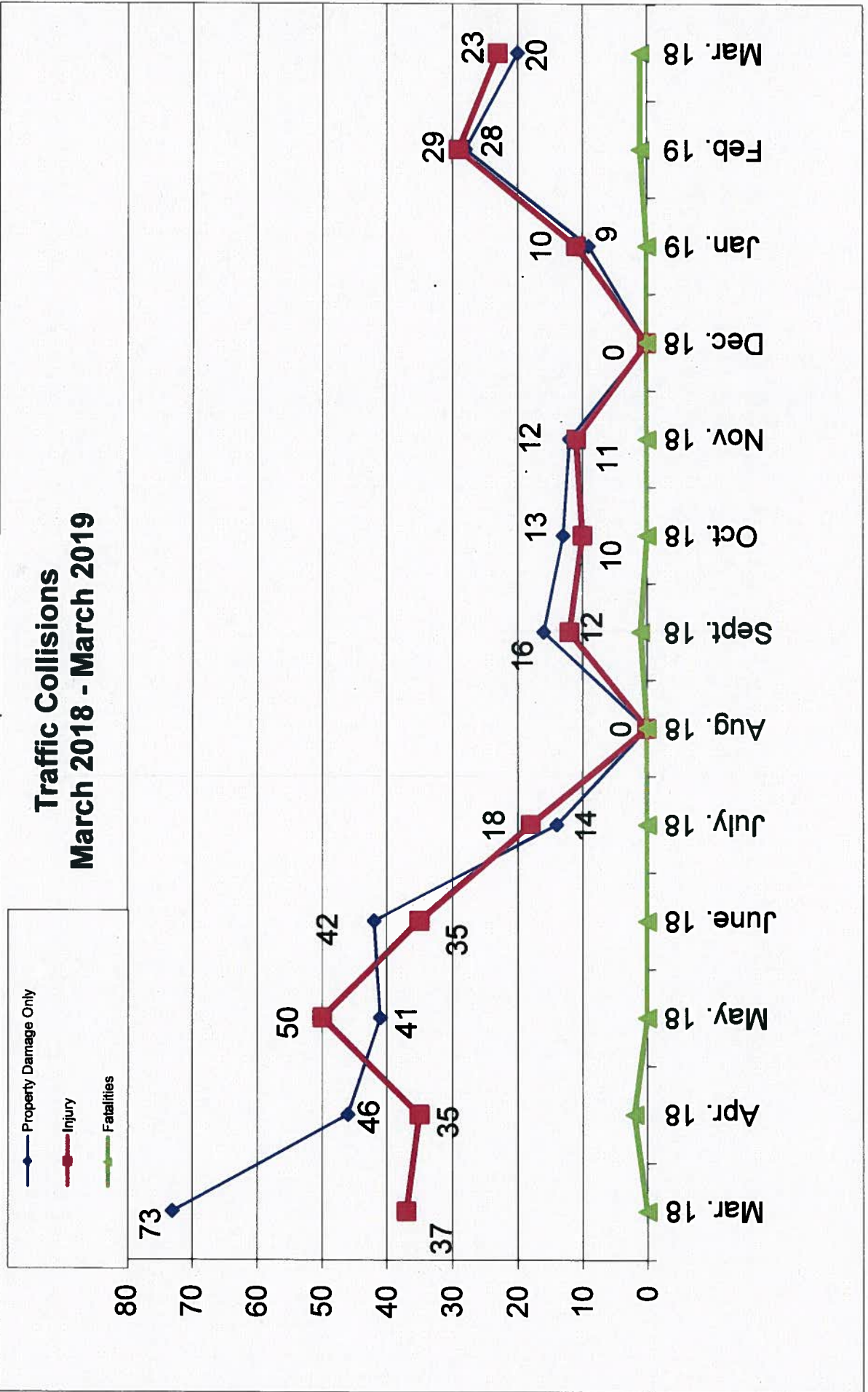



UCR Crimes by GeoArea

Required Parameters
 Reporting Period: Jan 2019 to Mar 2019
 Agency: OCEANSIDE

Prior Report Number: S1STA120

Optional Parameters
 Geographical Area: All Beats
 Group by: Agency Select by: Neighborhood

Neighborhood	MURDER	RAPE	RAPE (HISTORICAL)	ROBBERY—	ARMED	ST/ ARM	ASSAULT	VIOLENT	BURGLARY—	—LARCENY—THEFT—	TOTAL	THEFT	CRM TL	IDX TL	CRIME	CAR	
				ROBBERY—	ARMED	ST/ ARM	ASSAULT	CRM TL	RESID	NRESID	TOTAL	<\$400+	\$400+	TOTAL	M.VEH	PROPERTY	
Agency = OCEANSIDE																	
AIRPORT	0	1	1	0	1	0	0	2	0	1	1	5	7	12	6	19	8
EASTSIDE/CAPISTRANO	0	4	3	0	2	12	18	3	4	7	12	21	33	44	4	62	19
FIRE MOUNTAIN	0	1	1	1	0	3	5	1	4	5	43	41	84	7	96	101	24
GUAJOME	0	0	0	0	0	4	4	1	3	4	14	15	29	2	35	39	11
IVY RAN/RAN DEL ORO	0	2	2	4	0	8	14	7	16	23	45	56	101	17	141	155	50
LAKE	0	0	0	5	0	2	7	1	2	3	7	34	41	9	53	60	7
MIRA COSTA	0	0	0	0	0	2	2	2	2	4	14	21	35	6	45	47	21
MISSN MESALOMA ALTA	0	1	0	3	5	9	18	3	1	4	11	35	46	7	57	75	22
MORRO HILLS	0	0	0	1	0	6	7	2	0	2	4	8	12	3	17	24	5
NORTH VALLEY	0	0	0	0	0	5	5	2	0	2	7	11	18	3	23	28	8
OCEAN HILLS	0	0	0	0	0	2	2	0	0	0	5	5	10	2	12	14	4
OCEANA	0	2	2	0	1	1	4	0	0	0	4	7	11	1	12	16	7
SAN LUIS REY	0	1	1	1	6	6	14	9	2	11	32	43	75	17	103	117	32
SOUTH OCEANSIDE	0	0	0	0	2	5	7	2	4	6	12	23	35	6	47	54	10
TOWNSITE	0	6	5	2	7	34	49	18	9	27	52	78	128	15	170	219	58
TRI CITY	0	0	0	1	1	0	2	2	1	3	12	11	23	2	28	30	11
UNKNOWN	0	0	0	0	0	0	0	0	0	0	1	0	1	0	1	1	0
SUB-TOTAL	0	18	15	18	25	99	160	53	49	102	280	414	694	107	903	1,063	297
GRAND TOTALS	0	18	15	18	25	99	160	53	49	102	280	414	694	107	903	1,063	297