

Priority 1 Dispatch Times- Police

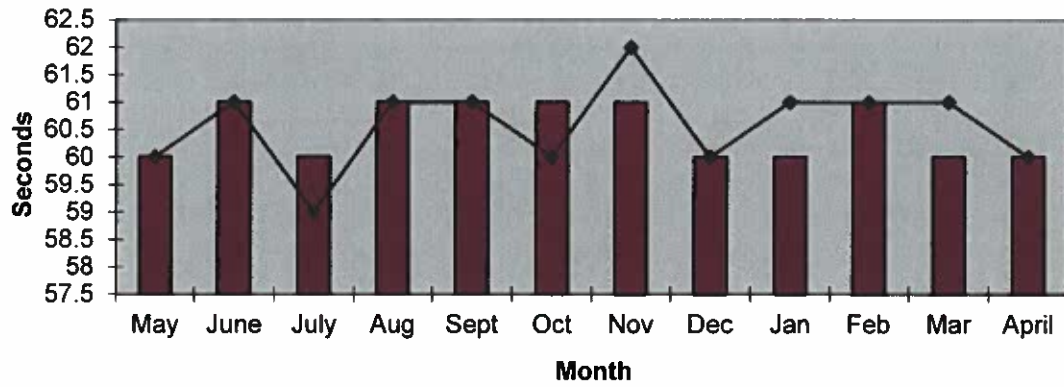

911 Calls

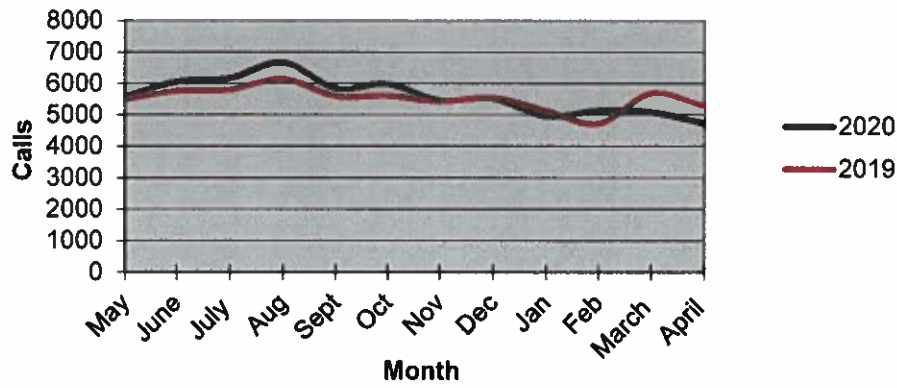

Calls for Service

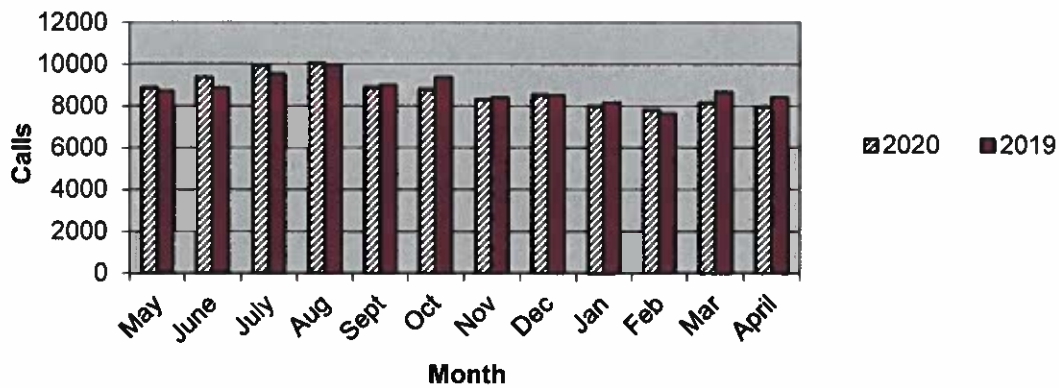

**OCEANSIDE POLICE DEPARTMENT
FBI INDEX CRIMES**

	MONTHLY CASE ACTIVITY 2020												YEAR TO DATE COMPARISON		% CHANGE						
	JAN	FEB	MAR	APR	MAY	JUN	JUL	AUG	SEP	OCT	NOV	DEC	2019	2020							
													CHANGE	CHANGE							
1. HOMICIDE	Actual Cleared	2 0	0 0	0 0	1 1													0 0	3 3	300.0% 300.0%	
2. RAPE	Actual Cleared	6 0	2 0	6 0	8 0													25 1	22 0	-3 -1	-12.0% -100.0%
3. ROBBERY	Actual Cleared	10 5	8 2	12 6	11 4													53 19	41 17	-12 -2	-22.6% -10.5%
4. AGGR. ASSAULT	Actual Cleared	27 15	38 17	33 14	38 14													126 58	136 60	10 2	7.9% 3.4%
5. BURGLARY	Actual Cleared	31 5	37 3	37 3	43 6													117 15	148 17	31 2	26.5% 13.3%
6. LARCENY THEFT	Actual Cleared	202 22	190 9	190 15	214 11													955 82	796 57	-159 -25	-16.6% -30.5%
7. AUTO THEFT	Actual Cleared	29 2	26 3	20 3	26 0													144 10	101 8	-43 -2	-29.9% -20.0%
TOTAL INDEX CRIMES	Actual Cleared	307 51	301 34	298 41	341 36													1420 185	1247 162	-173 -23	-12.2% -12.4%
TOTAL PERSON CRIMES	Actual Cleared	45 22	48 19	51 20	58 19													204 78	202 80	-2 2	-1.0% 2.6%
TOTAL PROPERTY CRIMES	Actual Cleared	262 29	253 15	247 21	283 17													1216 107	1045 82	-171 -25	-14.1% -23.4%
ARSON	Actual Cleared	4 0	4 2	2 1	8 6													8 4	18 9	10 5	125.0% 125.0%
Y-T-D Loss \$87942																					

Part 1 Crimes by Month (Violent Crimes) 2020

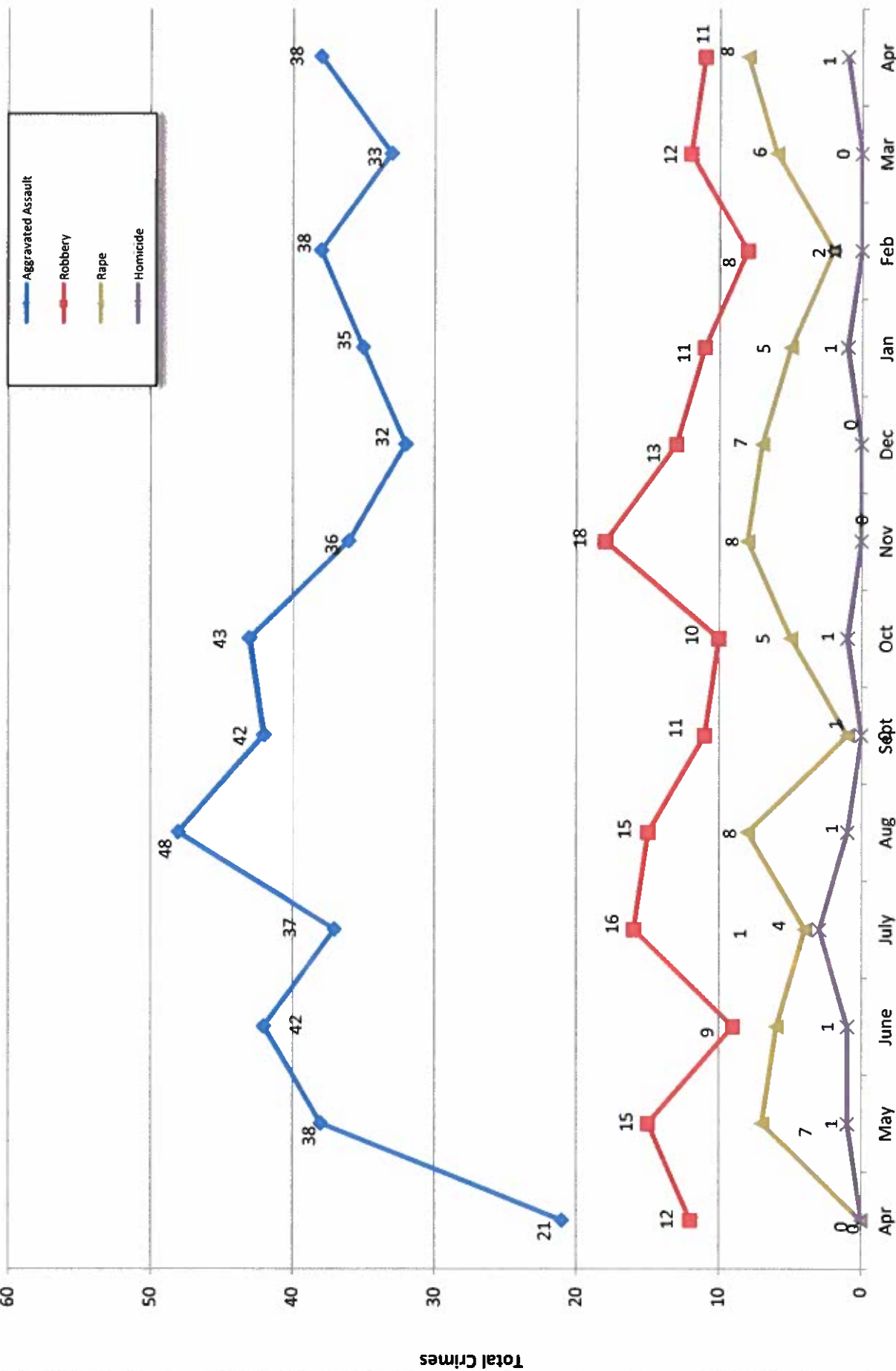

Part 1 Crimes by Month (Property Crimes) 2020

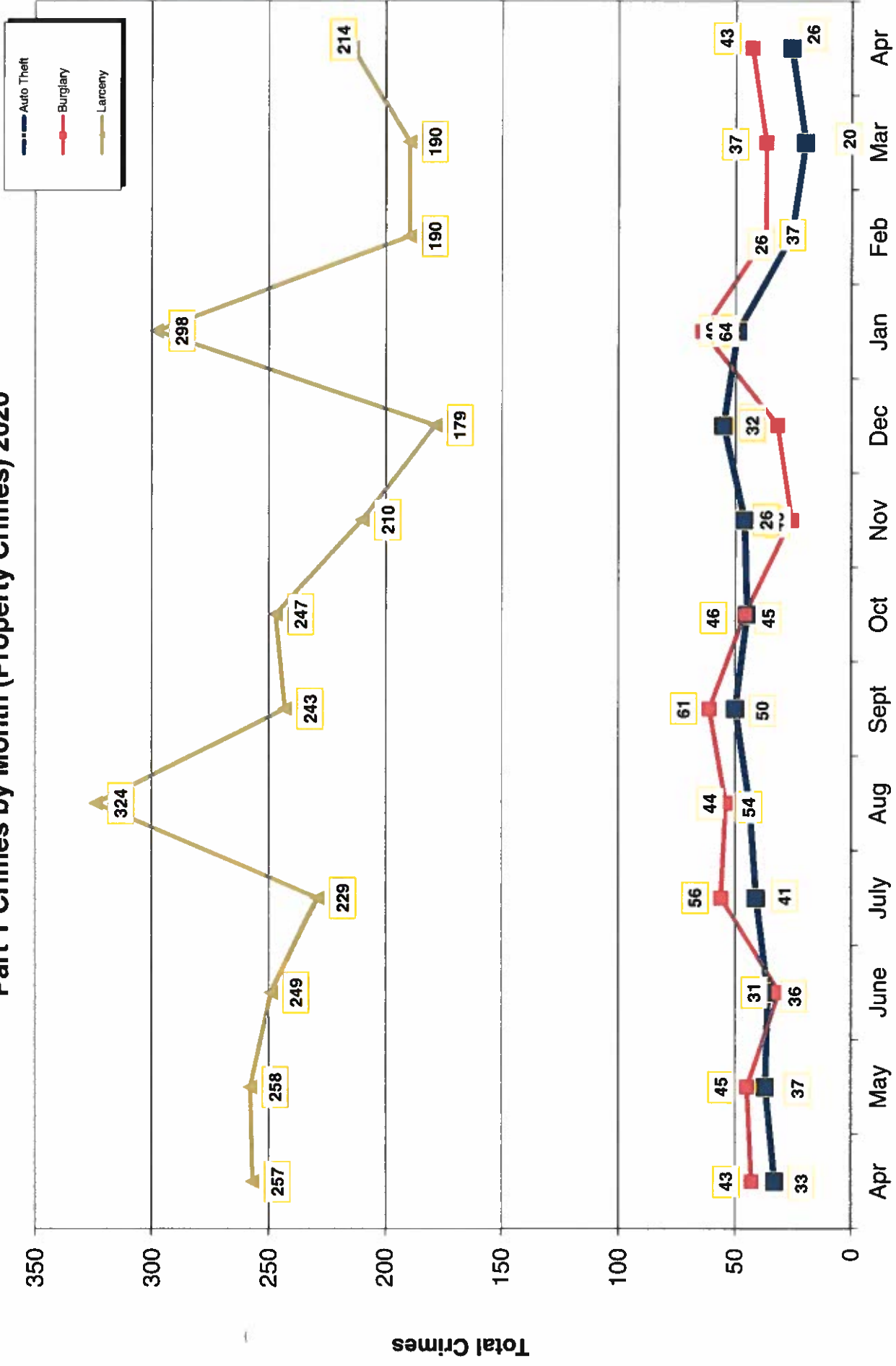

Month

- 2020 -

- 2019 -

Traffic Collisions 2019 - 2020

Property Damage Only Injury Fatalities

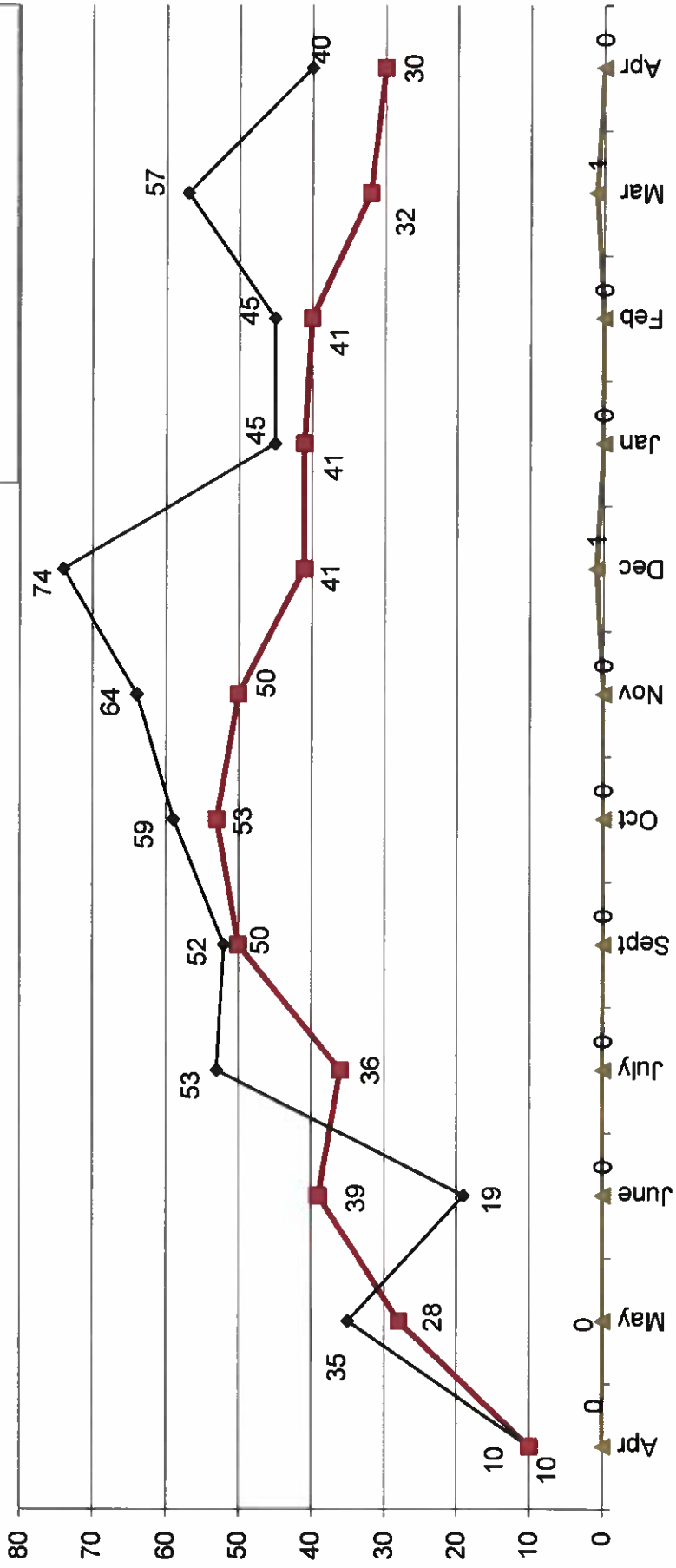



UCR Crimes by GeoArea

Required Parameters
 Reporting Period: Apr 2020
 Agency: OCEANSIDE

Optional Parameters
 Geographical Area: All Beats
 Group by: Agency Select by: Neighborhood

Prior Report Number: S1STA120

Neighborhood	MURDER	RAPE	RAPE (HISTORICAL)	ROBBERY—	AGGRVD	VIOLENT	BURGLARY—	\$400+	<\$400	TOTAL	THEFT	PROPERTY	CRIME	CAR
				ARMED	ASSAULT	CRM TL	NRESID	TOTAL	TOTAL			CRM TL	IDX TL	PROWL
			ST/ ARM											
Agency = OCEANSIDE														
AIRPORT	0	0	0	1	0	3	4	0	0	2	4	4	8	0
EASTSIDE/CAPISTRANO	0	0	0	1	0	0	1	0	0	2	5	8	9	2
FIRE MOUNTAIN	0	0	0	1	0	5	6	7	7	17	24	31	37	8
GUAJOME	0	1	1	0	0	3	4	1	12	11	23	28	32	5
IVY RANIRAN DEL ORO	0	1	1	3	0	2	6	1	3	11	37	46	52	25
LAKE	0	1	0	0	0	2	3	2	0	7	7	10	13	2
MIRA COSTA	0	0	0	0	0	2	2	1	4	8	21	29	31	17
MISSN MESA LOMA ALTA	0	0	0	1	2	2	5	1	3	6	23	28	33	17
MORRO HILLS	0	0	0	0	0	0	0	2	0	2	2	5	5	2
NORTH VALLEY	0	0	0	0	0	2	2	1	0	6	7	8	10	5
OCEAN HILLS	0	0	0	0	0	0	0	0	0	2	2	2	2	2
OCEANA	0	0	0	0	0	0	0	1	0	2	4	5	5	2
SAN LUIS REY	0	3	3	1	0	6	10	7	0	3	7	18	28	4
SOUTH OCEANSIDE	0	0	0	0	0	1	1	2	3	4	14	21	22	6
TOWNSITE	1	2	2	0	0	9	12	4	1	8	25	32	44	7
TRI CITY	0	0	0	1	0	1	2	0	0	1	9	11	13	6
UNKNOWN	0	0	0	0	0	0	0	0	0	0	0	0	0	0
SUB-TOTAL	1	8	7	9	2	38	58	23	20	67	147	286	344	110
GRAND TOTALS	1	8	7	9	2	38	58	23	20	67	147	286	344	110



UCR Crimes by GeoArea

Required Parameters
 Reporting Period: Jan 2020 to Apr 2020
 Agency: OCEANSIDE

Optional Parameters
 Geographical Area: All Beats
 Group by: Agency Select by: Neighborhood

Prior Report Number: S1STA120

Neighborhood	MURDER	RAPE	RAPE (HISTORICAL)	ROBBERY--	ARMED	ST/ ARM	ASSAULT	VIOLENT	BURGLARY--	LARCENY-THEFT--	TOTAL	\$400+	THEFT	CRM TL	PROPERTY	CRIME	CAR
Agency = OCEANSIDE																	
AIRPORT	0	0	0	0	1	1	6	8	0	0	5	6	11	-2	9	17	2
EASTSIDE/CAPISTRANO	0	2	0	0	3	0	9	14	3	-1	21	12	33	12	47	61	15
FIRE MOUNTAIN	0	0	0	0	2	2	6	10	3	15	88	36	124	5	147	157	34
GUAJOME	0	1	1	2	0	0	7	10	4	0	21	22	43	7	54	64	13
IVY RANIRAN DEL ORO	0	1	1	3	2	2	8	14	10	17	71	38	109	19	155	169	59
LAKE	0	1	0	2	0	0	6	9	5	1	42	13	55	9	70	79	21
MIRA COSTA	0	2	2	0	1	6	9	9	3	6	35	22	57	7	73	82	31
MISSN MESALOMA ALTA	0	2	1	1	3	12	12	18	14	8	58	25	83	4	109	127	38
MORRO HILLS	0	0	0	0	0	3	3	3	2	1	9	1	10	3	16	19	6
NORTH VALLEY	0	0	0	0	2	8	8	10	5	1	11	5	16	2	24	34	11
OCEAN HILLS	0	0	0	0	0	1	1	1	1	1	6	3	9	0	11	12	5
OCEANA	0	0	0	0	0	4	4	4	2	0	7	7	11	1	14	18	6
SAN LUIS REY	1	5	4	2	3	15	15	26	22	1	33	21	54	15	92	118	20
SOUTH OCEANSIDE	0	2	2	1	2	3	3	8	3	4	23	13	36	7	50	58	13
TOWNSITE	2	5	4	2	3	40	40	52	8	7	69	43	112	16	143	195	47
TRI CITY	0	1	1	1	2	2	2	6	0	2	20	12	32	6	40	46	16
UNKNOWN	0	0	0	0	0	0	0	0	0	0	0	1	1	0	1	1	1
SUB-TOTAL	3	22	16	20	21	136	136	202	85	63	280	516	796	111	1,055	1,257	338
GRAND TOTALS	3	22	16	20	21	136	136	202	85	63	280	516	796	111	1,055	1,257	338